





1970 Staff

### *Contributing Photographers*

Myron Brody  
Kevin Cunningham  
Bill Harris  
Jack Lambert  
Kieth Van Dyke

*Administration 8—Divisions 28—Students 66—Activities 80*



Trish Smithson—Co-Editor, Layout  
Lawrence Thompson—Co-Editor, Ads  
Dawna Foley—Copy Editor



Miss Virginia Western  
Diane Hodges

## ***VIRGINIA WESTERN***

### ***BUILDINGS FOR THE***

“For the future . . .

I see the master plan for community colleges completed, and perhaps even before that a further expansion in order to accommodate the great yearning for higher learning . . .

I see a new wave of their graduates pursuing college parallel courses . . .

I see still more sophisticated industries building plants in Virginia, secure in the knowledge that their requirement for special skills will be fulfilled.

# *DEDICATED WITH A PROMISE*

## *FUTURE*

I see a new economic and social order, which we call the technicians, growing in numbers and importance and stretching the capabilities of senior scientists and engineers by taking over their less absorbing duties . . .

And, I foresee in a surprisingly few years the time when the people of Virginia will expect two years of community college to almost the same degree that they expect to graduate from high school.”

—Governor Godwin



The Honorable Mills E. Godwin Jr.  
Governor of Virginia

*MOST OF ALL . .*



## .. A BRIDGE



“The Community College System was designed to bridge the growing gap between high school and college, to provide an additional level of education for the technically skilled, and to give us a flexible, graduated system of higher education in Virginia with a place for every talent.”

—Governor Godwin





# *ADMINISTRATION*



Dr. Harold H. Hopper  
President



VWCC LOCAL BOARD—Dr. Harold H. Hopper, President VWCC; Richard H. Hahn, Roanoke; Barton W. Morris, Jr., Roanoke; Barbara Deering, Secretary to Dr. Hopper; Mrs. Hunter M. Painter, Botetourt County; William S. Russell, Chairman of the Board, Roanoke County; Henry E. Thomas, Vice-Chairman of the Board, Roanoke; Paul R. Thomson, Roanoke; Dr. Frank B. Wolfe, Franklin County; W. Darnall Vinyard, Roanoke County; W. Basil Watkins, Craig County.



Mrs. Barbara Deering  
Secretary to the President

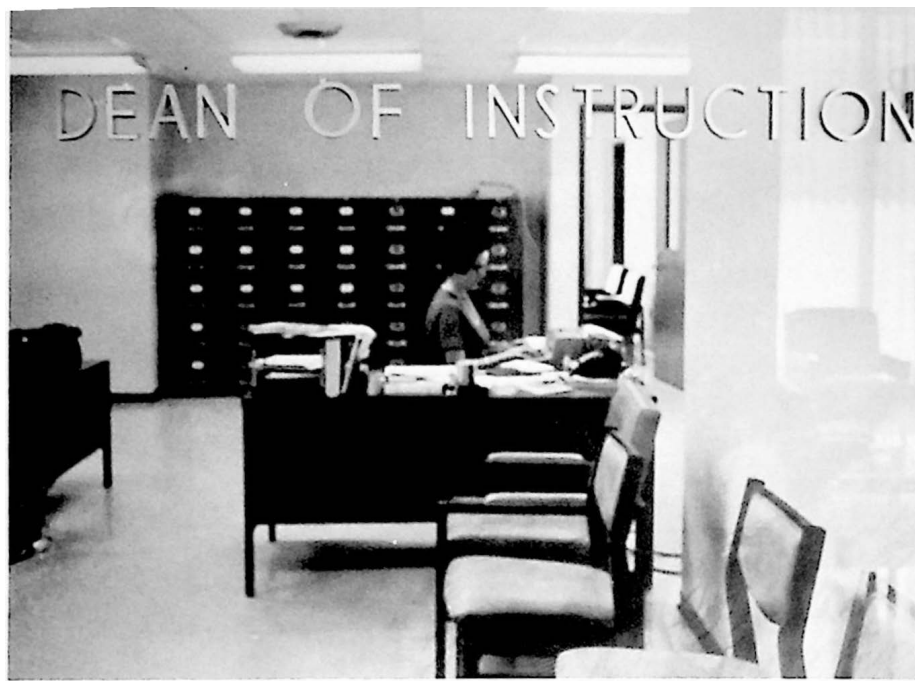

Dr. Bryan J. Mosher  
Dean of Instruction



Mrs. Nancy K. Ara  
Secretary to the Dean



Mrs. Dottie Mock  
Faculty Secretary



**Mrs. Doyne B. Broadhurst**  
Secretary to the Director

**Harry M. Bradley**  
Director, Continuing Education



**Mrs. Virginia B. DeFelice**  
Secretary, President's Office

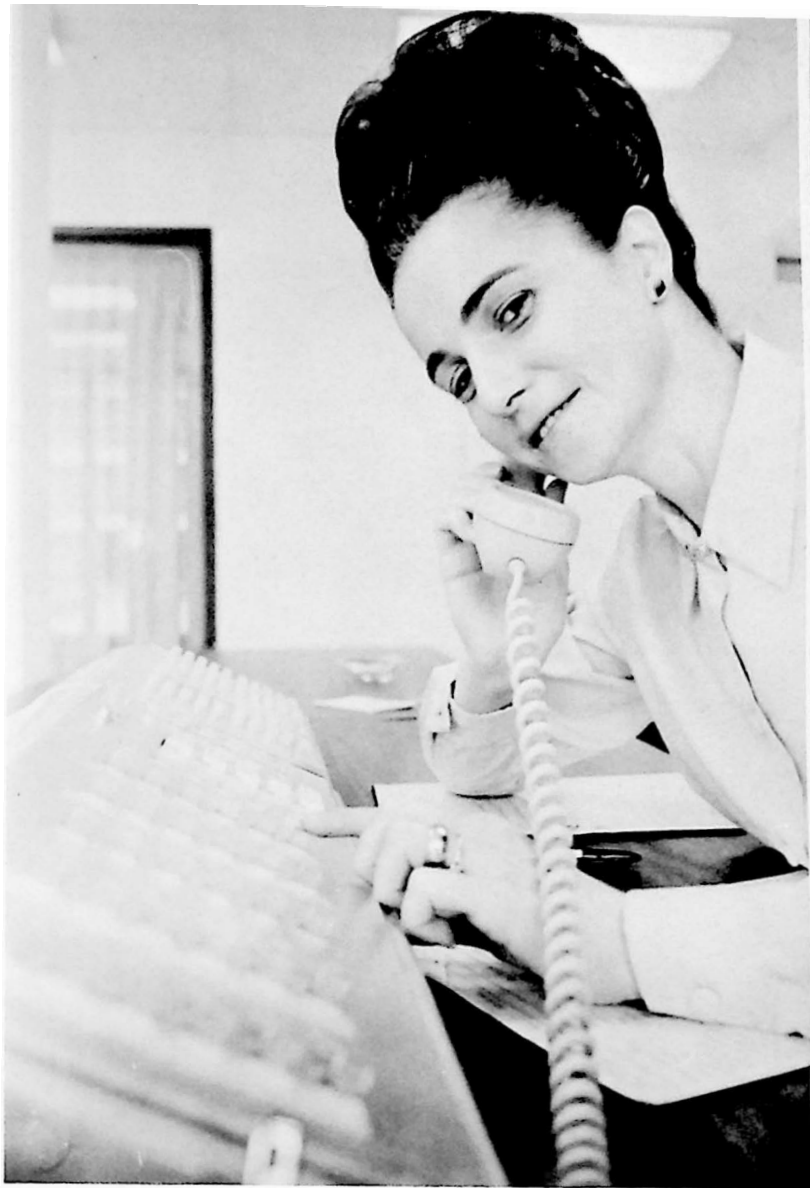

**Mrs. Mildred C. Mitchell**  
Chief PBX Operator - Receptionist



**Mrs. Mona Ramey**  
PBX Night Operator



**Mrs. Nancy L. Deyerle**  
Secretary, Office of the Dean

**Harry C. Race**  
Dean of Student Services



**Mrs. Marion D. Mundy**  
Secretary, Office of the Dean



**Mary E. Layman**  
Clerk, Data Processing





**James S. Kelley Jr.**  
Coordinator, Admissions and Records



**Mrs. Bettie T. Neal**  
Transcript & Government Clerk

**Mrs. Carol H. Sears**  
Secretary to the Coordinator



**Mrs. Suzanne B. Kotchish**  
Clerk-Stenographer, Admissions



**Mrs. Bess S. Gaut**  
Clerk-Typist, Admissions



**James N. McCabe**  
Business Manager



**Mrs. Willie I. Adams**  
Secretary to the Business Manager



**Sue Andrew**  
Procurement Secretary

**Mrs. Ulita S. Taliaferro**  
Secretary, Business Office

**Charles P. Newell**  
Assistant Business Manager



**Mrs. Frances M. Meador**  
Bookstore Assistant

**Mrs. Marion B. Bratton**  
Bookstore Manager

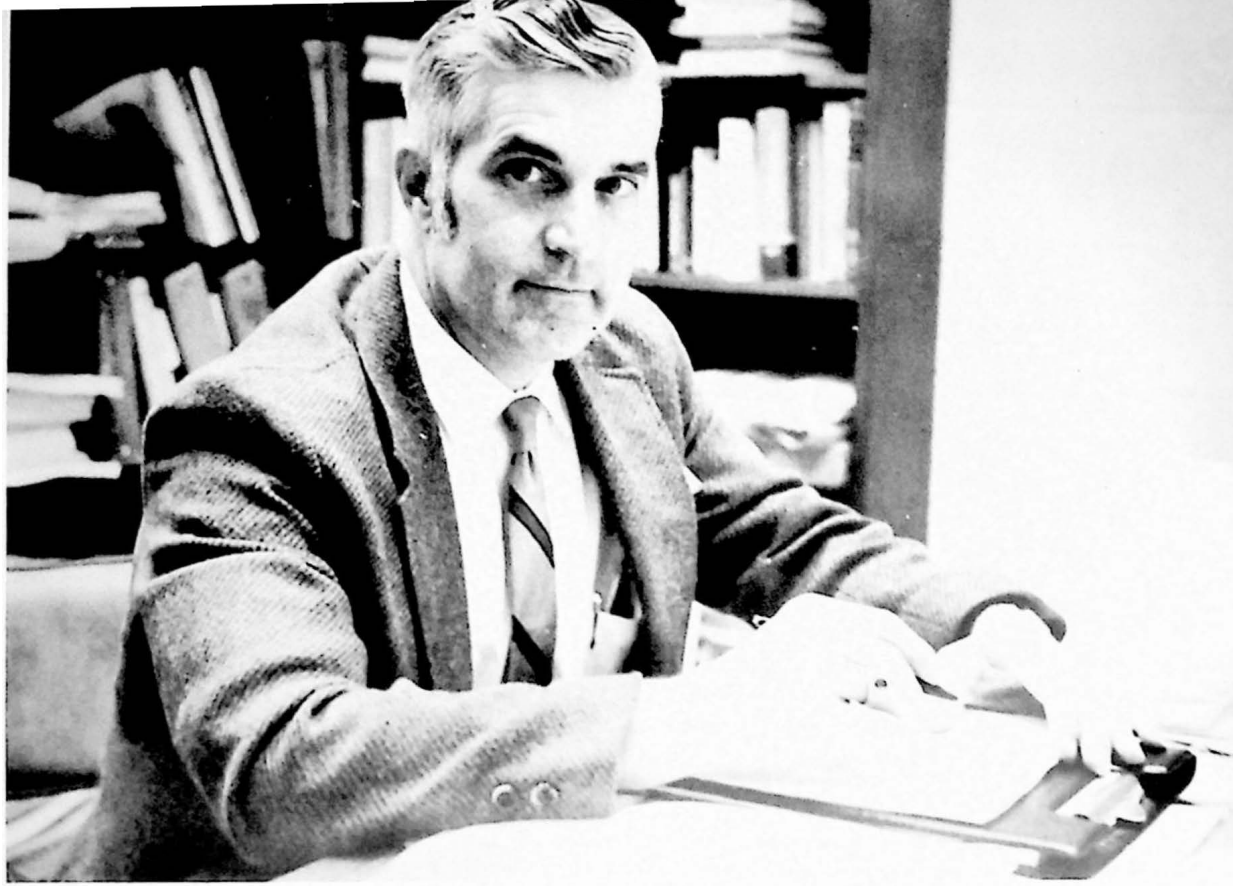

**Maurice Strausbaugh**  
Coordinator, Counseling Services



**Drewry P. Shumaker**  
Secretary to the Coordinator



Mrs. Dolores Y. Johns  
Counselor

Mrs. Mary W. Peverall  
Counselor





**Mrs. Margaret Traynor**  
Counselor



**David P. James Jr.**  
Counselor and Placement Officer



**Ellen J. Ferretti**  
Counselor



**Mrs. Jean Equi**  
Secretary, Audio Visual



**Susan H. Kim**  
Reference Librarian





**Cyril H. Sykes**  
Director, Learning Resources



**Mrs. Martha C. Peterson**  
Secretary to the Director



Mignonne Griggs  
Coordinator, Learning Lab



Mrs. Evelyn P. Adams  
Secretary, Learning Lab

J. Keith Van Dyke  
Coordinator, Audio-Visual Services



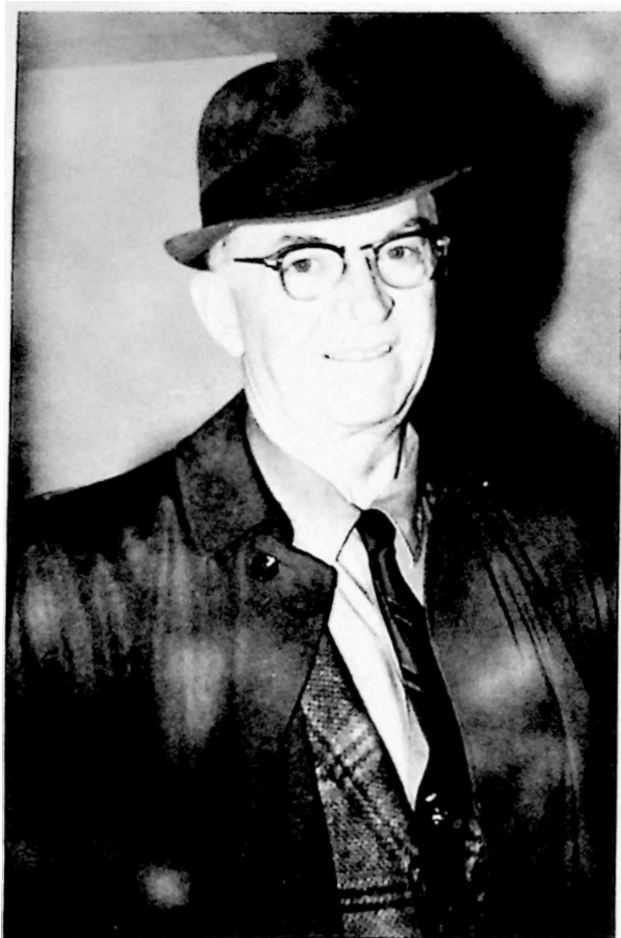

John R. Young, Jr.  
Buildings and Grounds Supervisor



William H. Wheeler  
Laboratory Mechanic



Virgil L. Peverall  
Groundsman  
Elmo Reddick  
Groundsman

Mrs. Anna F. Elo  
Maid, Administration Building





## *ADMINISTRATION FACULTY AND STAFF NOT PICTURED*

George Anderson—Custodian  
Leigh Buckner—Library Assistant  
Thomas W. Burleson—Counselor  
Isaah M. Brown—Custodian  
Mrs. Dusty T. Cox—Secretary to the Faculty  
Mrs. Shirley Childress—Maid, Library Building  
Mrs. Mary V. Devins—Library Assistant  
Sylvester G. Ford Sr.—Carpenter  
Sylvester G. Ford Jr.—Groundsman  
Richard F. Lancaster—Coordinator, Library Services  
John L. Madison—Counseling  
Mrs. Janice W. Roop—Data Processing Office  
Yvonne Traynham—Maid, Science Building  
George T. Wade—Grounds Lead Man  
Mrs. Joycelyn J. Wood—Library Clerk

# ***BUSINESS SCIENCE***



**Dr. Roberta C. Macdonald**  
Chairman, Business Science Division



**Lyndia G. McGlothlin**  
Secretary to the Chairman



Carroll L. Gentry  
Business Administration





Mrs. Martha L. Brown  
Secretarial Science



A. Eugene Crotty  
Business Administration







Mrs. Hoyet M. Wall  
Secretarial Science





Top Row—Richard P. Adams, Accounting; Mrs. Betty R. Bowman, Business Administration; Carroll L. Gentry, Business Administration  
Middle Row—Mrs. Jean M. Saunders, Business Management; Dr. Roberta C. Macdonald, Chairman, Business Science Division; Mrs. Martha L. Brown, Secretarial Science  
Bottom—A. Eugene Crotty, Business Administration

## *FACULTY NOT PICTURED*

Millard C. Townsend—Business Administration

Edward G. Magruder—Business Management

Mrs. Frances T. Mitchell—Secretarial Science

# *ENGINEERING TECHNOLOGIES*



**Hugh B. Phelps**  
Chairman, Engineering Technologies

**Mrs. Marie L. Gray**  
Secretary to the Chairman





**James C. Sears**  
Electrical Engineering Technology  
(At right)



**José L. Camina**  
Architectural Engineering



**Richard I. Broughton**  
Communications Technology

**William E. Shreeve**  
Communications Technology



**Charles E. Dearborn**  
Automotive Technology



**Dr. Martin Levine**  
Electrical Technology



**Virgil B. Grow**  
Civil Engineering

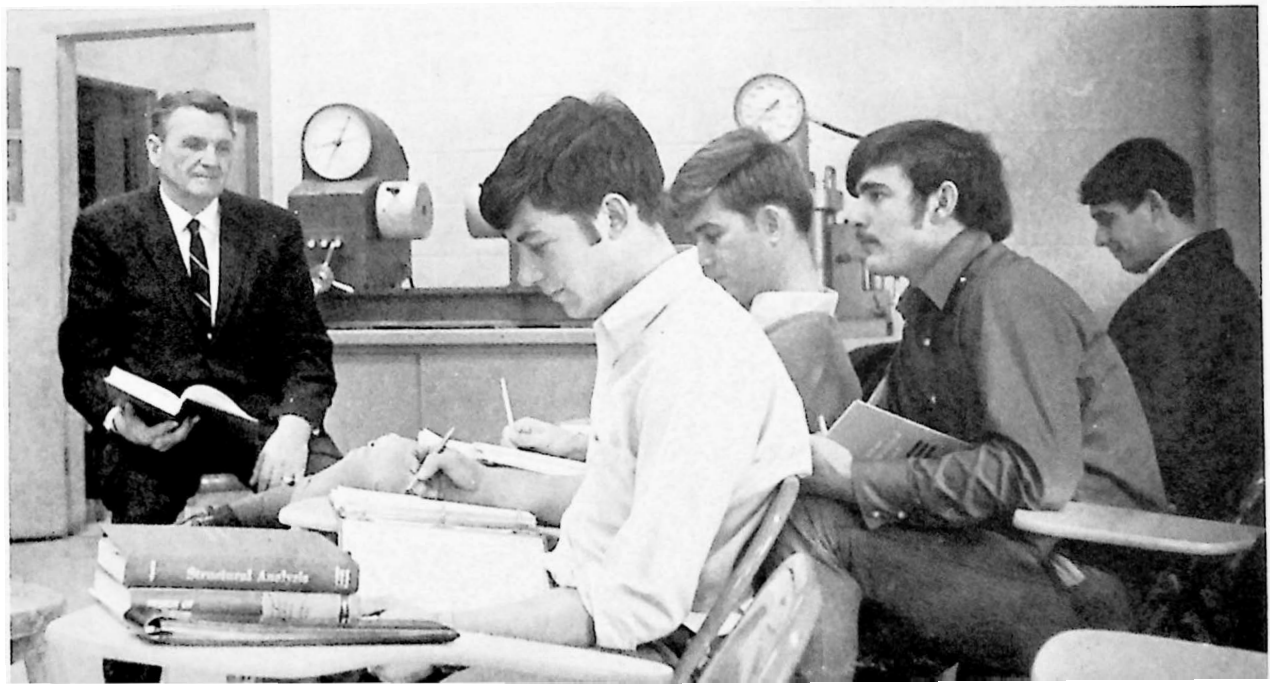

Albert W. Stewart  
Electrical Engineering

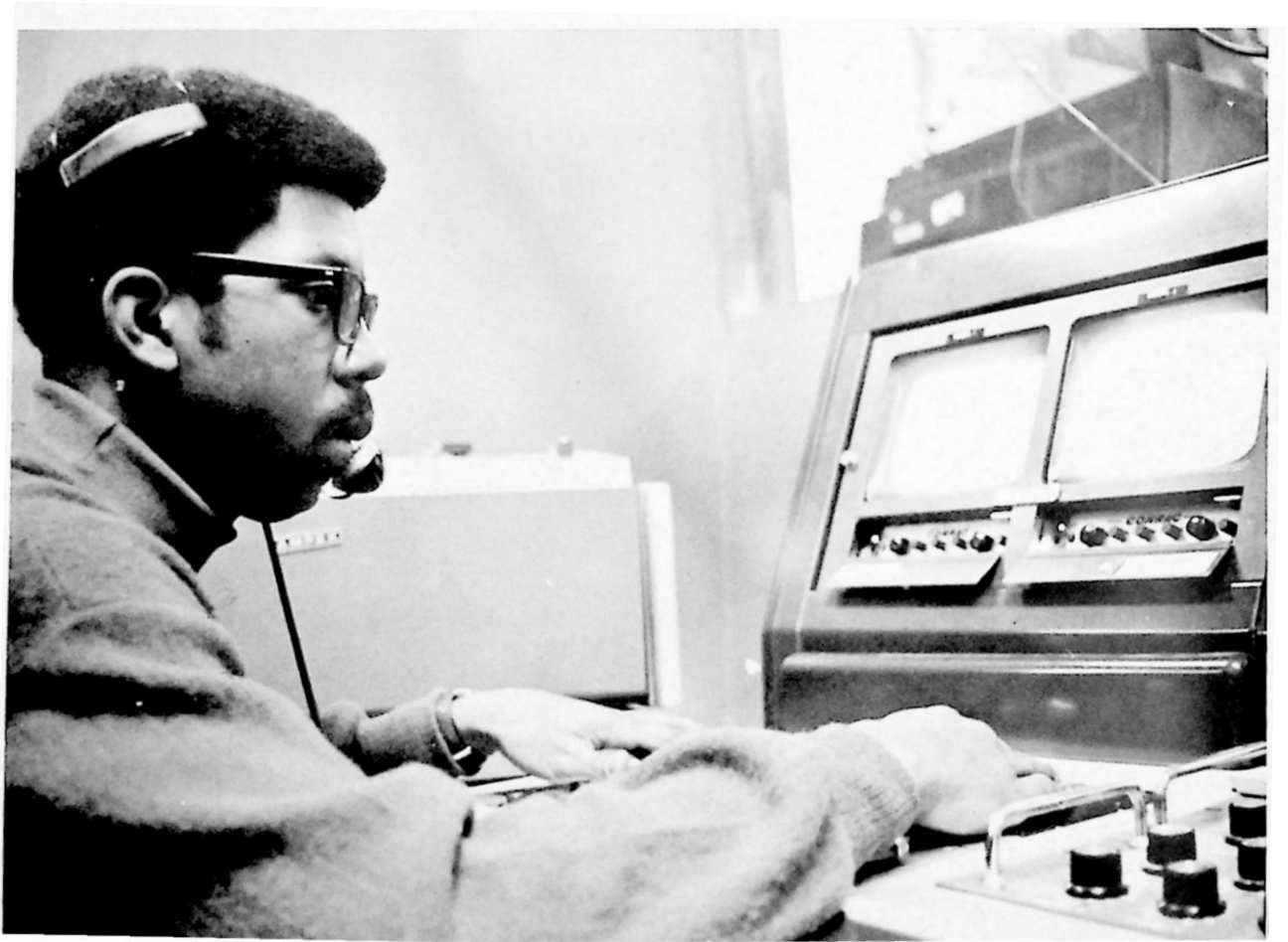



**Guy R. Carr**  
Mechanical Technology



**Shirley R. Williams**  
Secretary to the Faculty







Mrs. Alice B. Hinchcliffe  
Asst. Director, Dental Program

## *FACULTY NOT PICTURED* *ENGINEERING TECHNOLOGY DIVISION*

Albert A. Blomberg—Auto Mechanics

Robert Arminio—Architectural

J. S. Felton—Civil

James E. Nelson—Mechanical

William R. Ricketts—Mechanical

James H. Wilson—Mechanical

W. E. Hoffman—Electrical

Wayne Michie—Electrical

Dr. Leonard C. Borland—Dental

Jacques Bertoni—Police Science

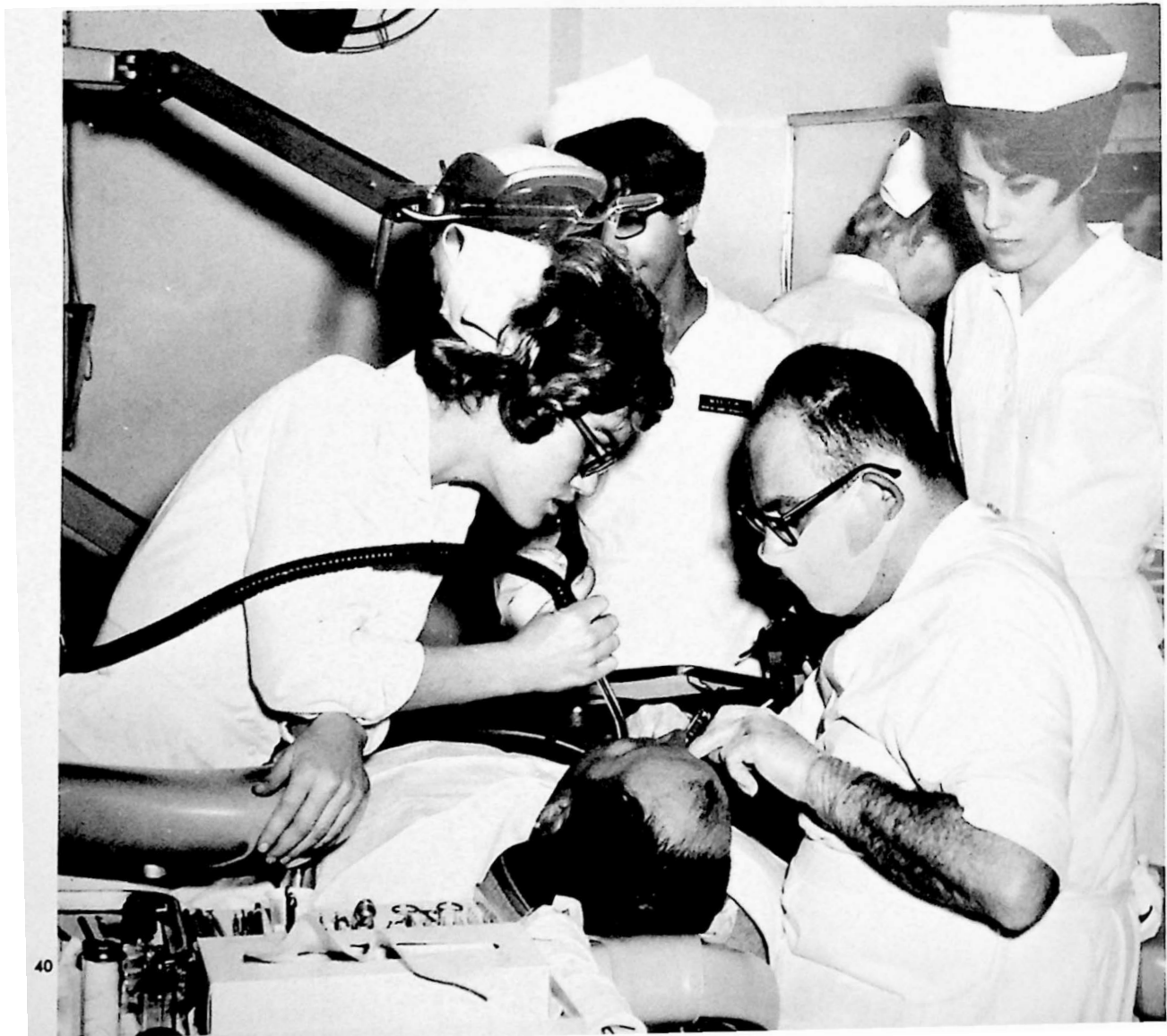



Sandra Sink, Auvray Keith, Linda Hodges, Margaret Jones, Myrtle Ford, Dr. W. P. Lanier Jr.



Dr. Fred G. Alouf Jr., Mrs. Kathie Webb, Karen Wingo, Judy Webb, Cheryl Van Balen, Mary Ratiliff, Rosemary Russell (Asst. to Dr. Alouf)



Mrs. Sara P. Barnett  
Secretary to the Chairman

Dr. Robert E. Hiedemann  
Chairman, Humanities Division

## ***HUMANITIES DIVISION***



**Mrs. Patricia M. Crawford**  
English



**Mrs. Ruth J. Staton**  
English

**Mrs. Betty C. Craig**  
English

**Joseph W. Cohron**  
Speech and Drama

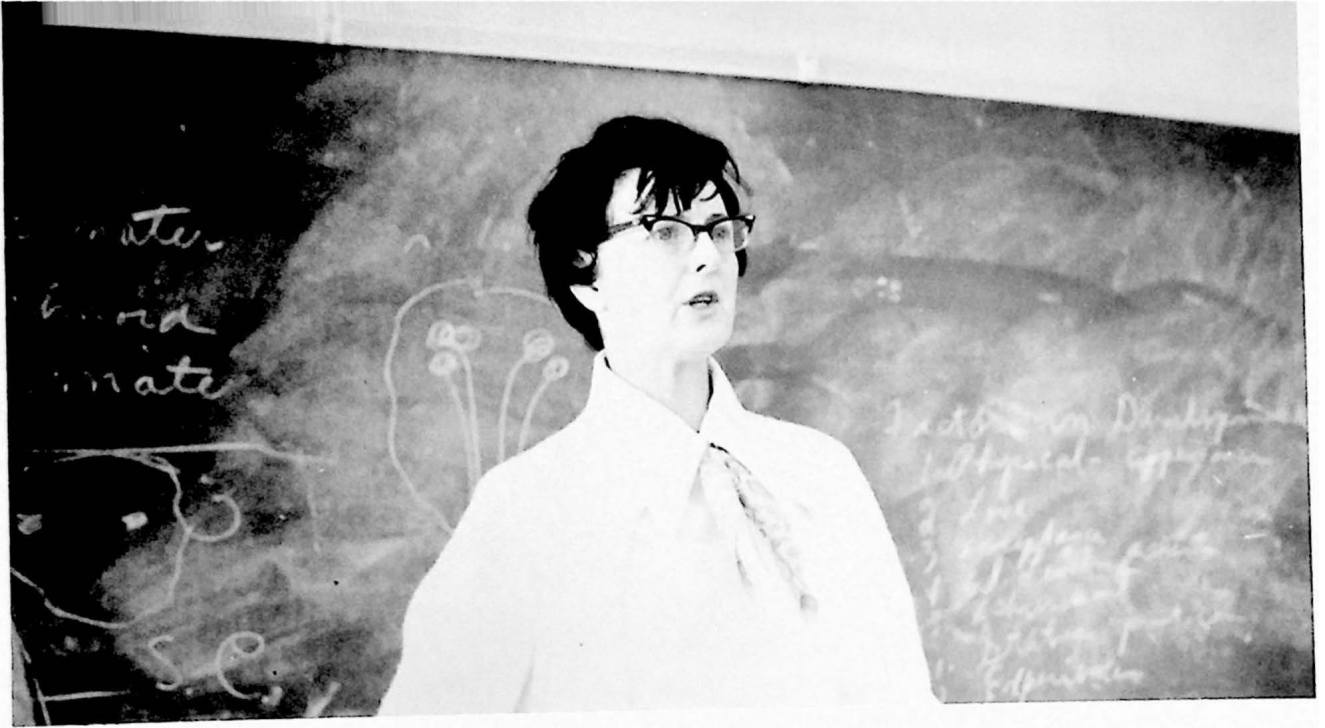

**Mrs. Laverne L. Trahin**  
Psychology

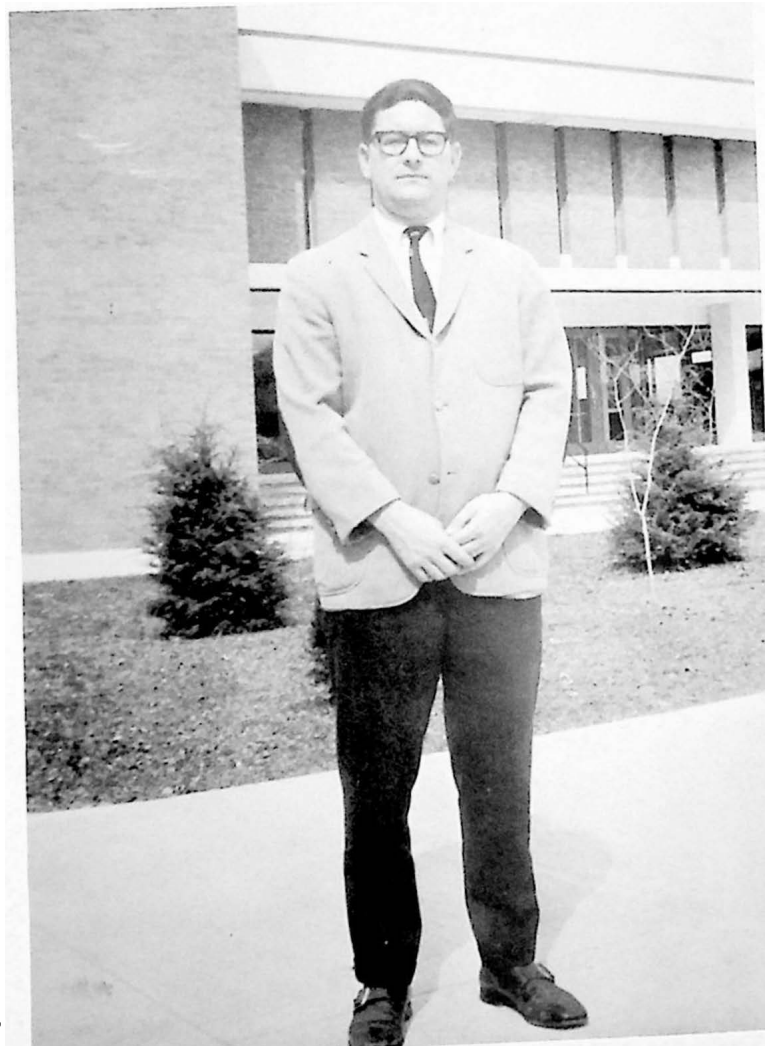

**Clarence C. Mays, Jr.**  
Spanish



Mrs. Ruth B. VanLiere  
Psychology

Edith P. Martin  
Art



Diane Kellet  
English



Myron R. Brody  
Art



Mrs. Marjorie S. Durling  
Reading



John V. Brust  
Commercial Art

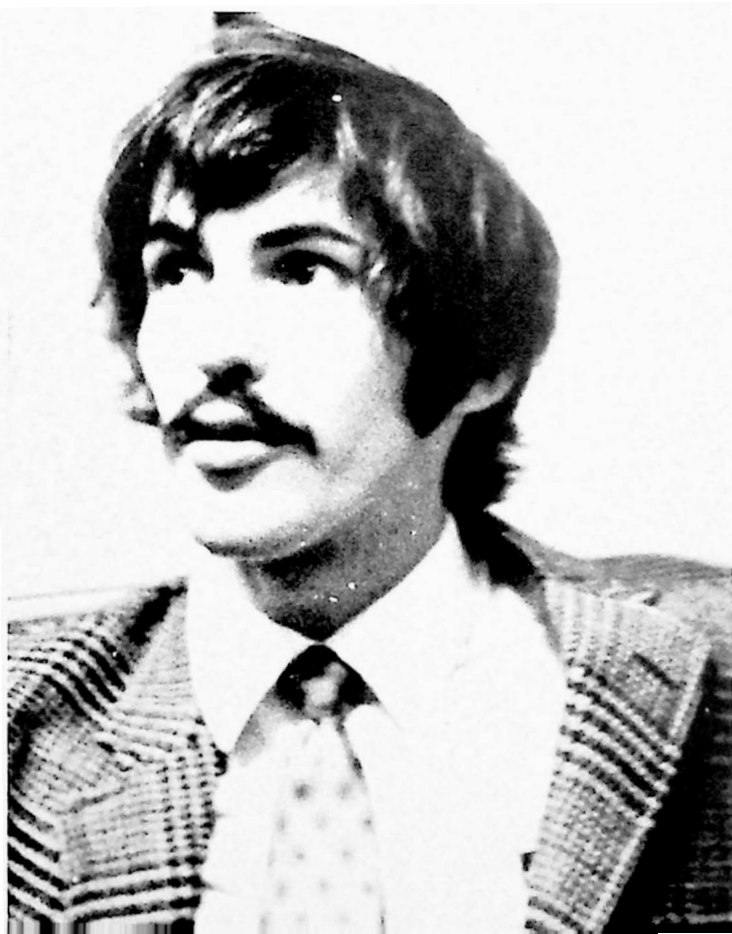

Richard K. Hough  
Photography



**Linda L. Mayo**  
Health and Physical Education

**Colette S. Garrison**  
Health and Physical Education



**Mrs. Ruth V. Hamilton**  
Art





**Frank J. Villani**  
English



**Mrs. Barbara B. Turner**  
Reading



**Mary M. Shirey**  
French

**Mrs. Virginia P. Lawrence**  
Reading

**George V. Devins**  
Physical Education



**S. R. Crockett Jr.**  
English

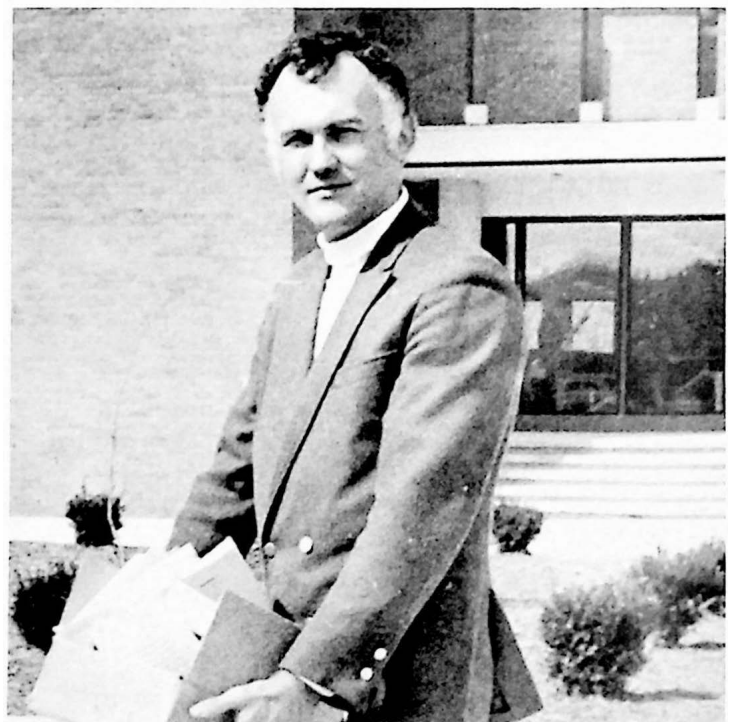



**Maxine Tubbs**  
English



**Clyde Jones**  
English



**Mrs. Dolores Moore  
German**



**William A. Harris  
Journalism**

Mrs. Judith L. Hooven  
English



## *FACULTY NOT PICTURED HUMANITIES DIVISION*

Douglas Carter—Speech  
Emma Sue Phelps—Speech and Drama  
Ralph C. Myers—English  
Dr. Mary K. Sanders—English  
Dr. Milton S. Smith—English  
John L. Thompson—English  
Barbara H. White—English  
William A. Houchins—Health and Physical Education

Dr. John J. Cooper  
Music



# *NATURAL SCIENCES AND MATHEMATICS*



**Donald C. Kunze**  
Chairman, Natural Sciences  
and Mathematics Division

**Patricia M. Dillon**  
Secretary to the Chairman





**Joel C. Pack**  
Mathematics  
(At right)



**James W. Fightmaster**  
Mathematics



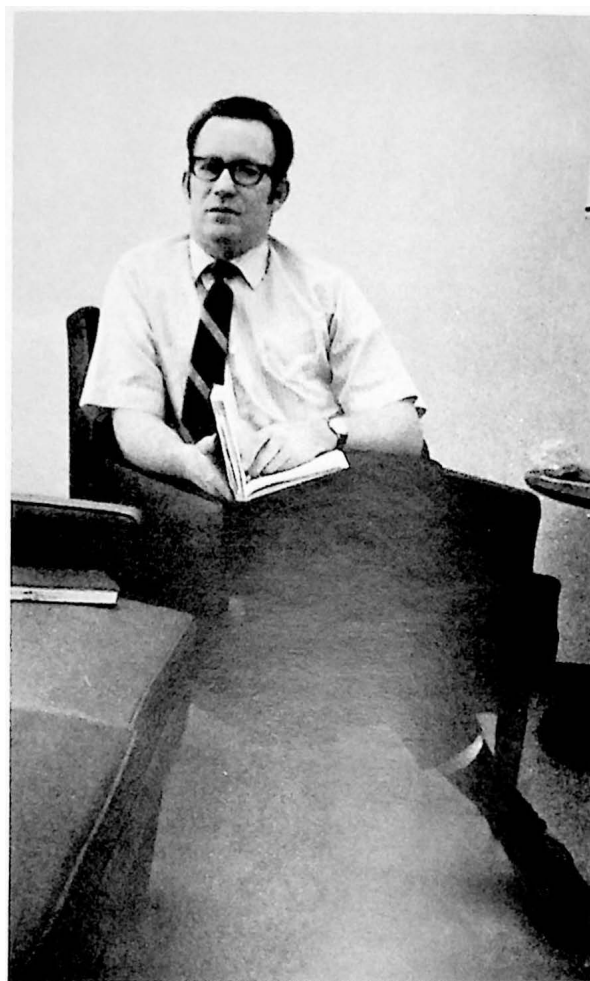

Charles P. Musgrove  
Mathematics

Dr. James O. Glanville  
Chemistry

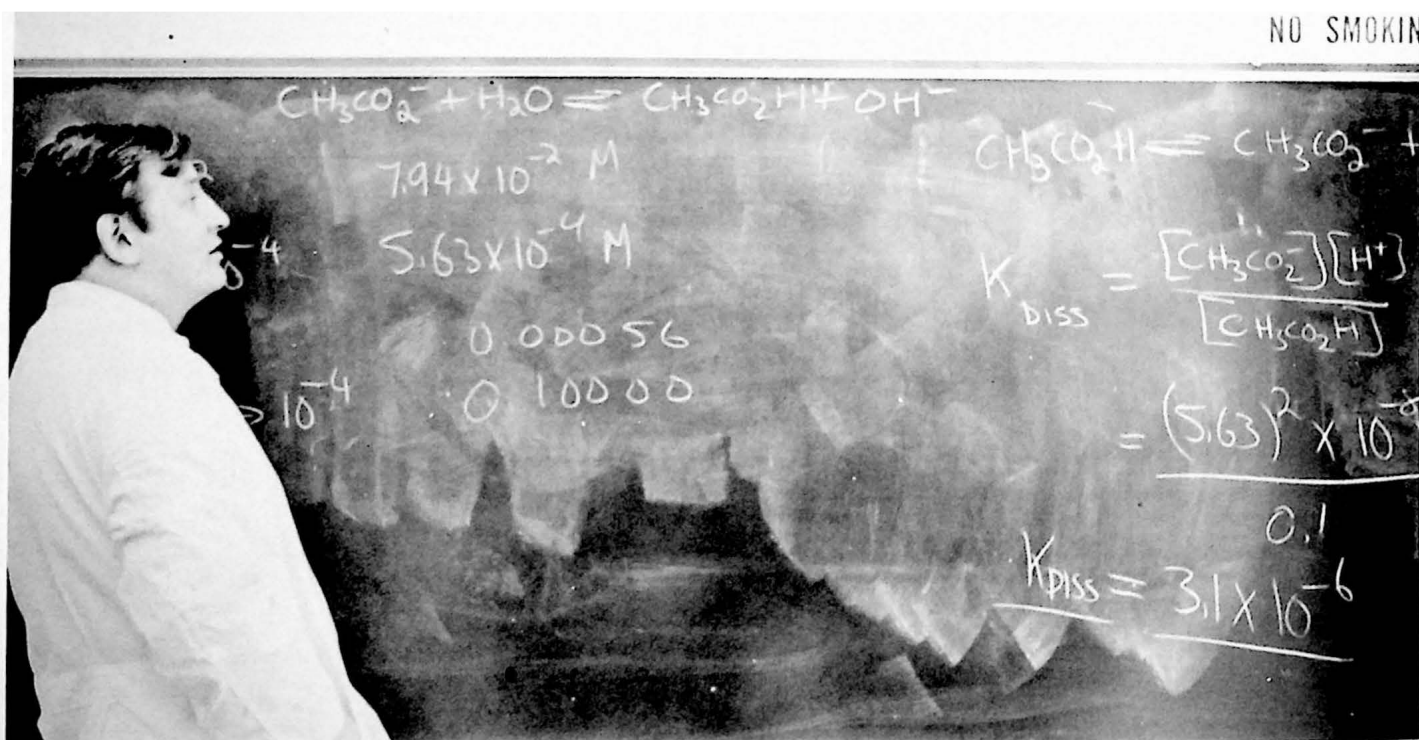



Gallais E. Matheny, Biology; Richard W. Crites, Biology; Mrs. Gwendolyn J. Nickerson, Chemistry; James O. Glanville, Chemistry; L. David Schultz, Mathematics; Alfred D. Blease, Physics



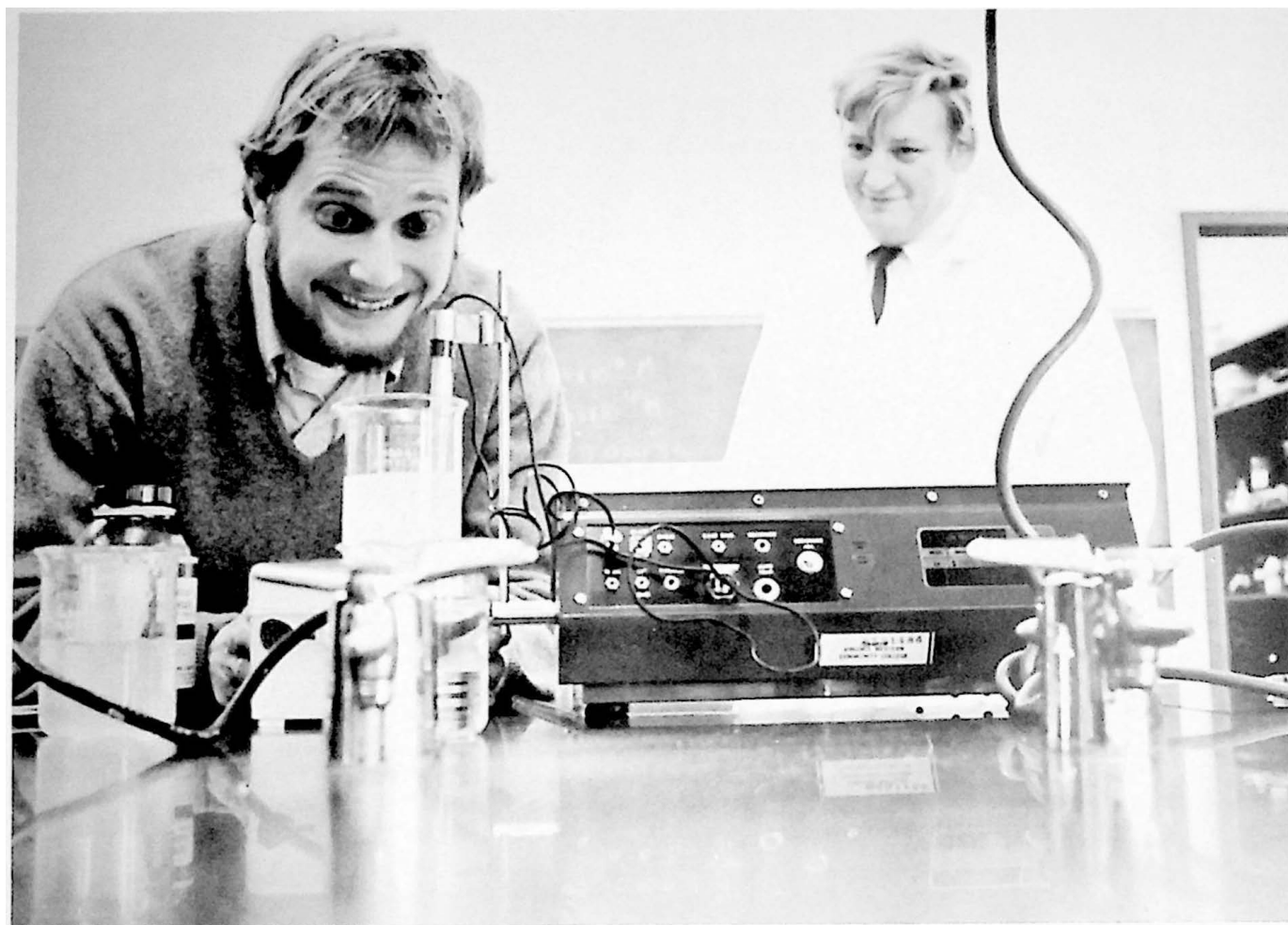

<b>V</b> 50.942	<b>Cr</b> 51.996	<b>Mn</b> 54.9380	<b>Fe</b> 55.847	<b>Co</b> 58.9332	<b>Ni</b> 58.71	<b>Cu</b> 63.546	<b>Zn</b> 65.37
41 <b>Nb</b> 92.906	42 <b>Mo</b> 95.94	43 <b>Tc</b> (99)	44 <b>Ru</b> 101.07	45 <b>Rh</b> 102.905	46 <b>Pd</b> 106.4	47 <b>Ag</b> 107.868	48 <b>Cd</b> 112.40
73 <b>Ta</b> 180.948	74 <b>W</b> 183.85	75 <b>Re</b> 186.2	76 <b>Os</b> 190.2	77 <b>Ir</b> 192.2	78 <b>Pt</b> 195.09	79 <b>Au</b> 196.967	80 <b>Hg</b> 200.59
<b>Lanthanum Series</b>							
58 <b>Ce</b> 140.12	59 <b>Pr</b> 140.907	60 <b>Nd</b> 144.24	61 <b>Pm</b> (145)	62 <b>Sm</b> 150.35	63 <b>Eu</b> 151.96	64 <b>Gd</b> 157.25	65 <b>Tb</b> 158.924

**Actinium Series**



*FACULTY NOT PICTURED*  
*MATHEMATICS AND SCIENCE DIVISION*

Mrs. Dawn M. Gill—Biology  
Lynne Kour—Biology  
Lloyd L. Willis—Biology  
James P. Hill, Jr.—Chemistry  
Roy G. Miles—Geology  
Dr. Hugh P. Smith—Geology  
Earl S. Davis—Mathematics  
Martin K. Edgard—Mathematics  
Charles A. Houston—Mathematics  
Mrs. Rosaline L. McFarland—Mathematics  
David F. Prior—Mathematics  
Edwin V. Selander—Mathematics  
Mrs. Mary V. Selander—Mathematics  
Mrs. Madelyn Singer—Mathematics  
John N. Starnes—Mathematics  
Ray B. Tucker—Mathematics  
Benjamin F. Zirkle—Mathematics  
Charles J. Headland—Physics  
William A. Sar—Physics

# *SOCIAL SCIENCES*



**Dr. Edgar W. Lichtenberger**  
Chairman, Social Sciences Division



**Mrs. Toni M. Doss**  
Secretary to the Chairman



Dr. Roy R. White  
History  
(At left)

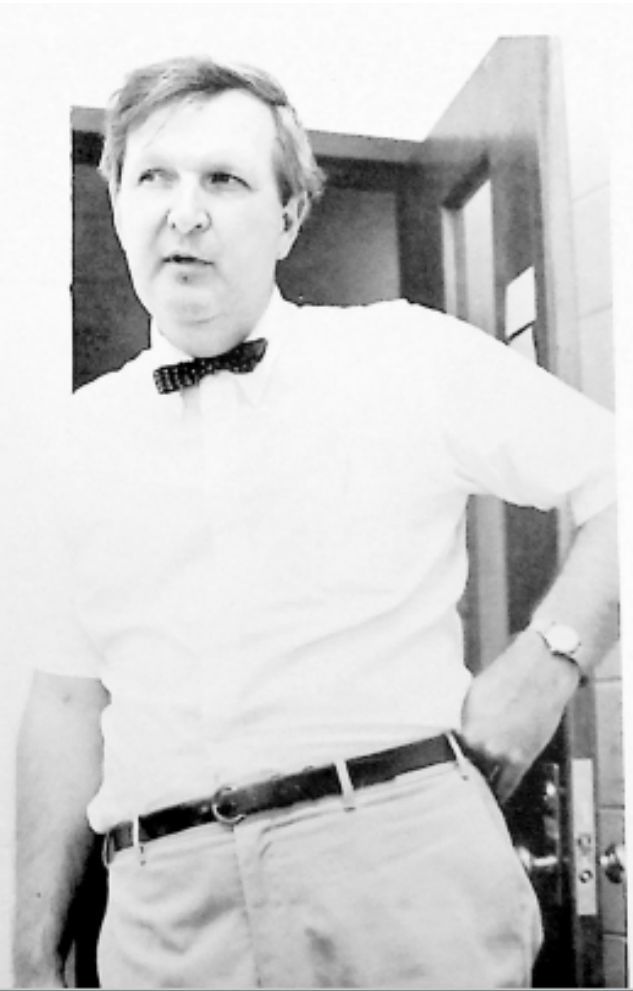

W. Thomas Shirley  
History



Dr. J. Carl Poindexter  
Economics



Mrs. Sally A. Eads  
History and Government



James A. Hooven  
History and Government

W. Barry Vinson  
Sociology

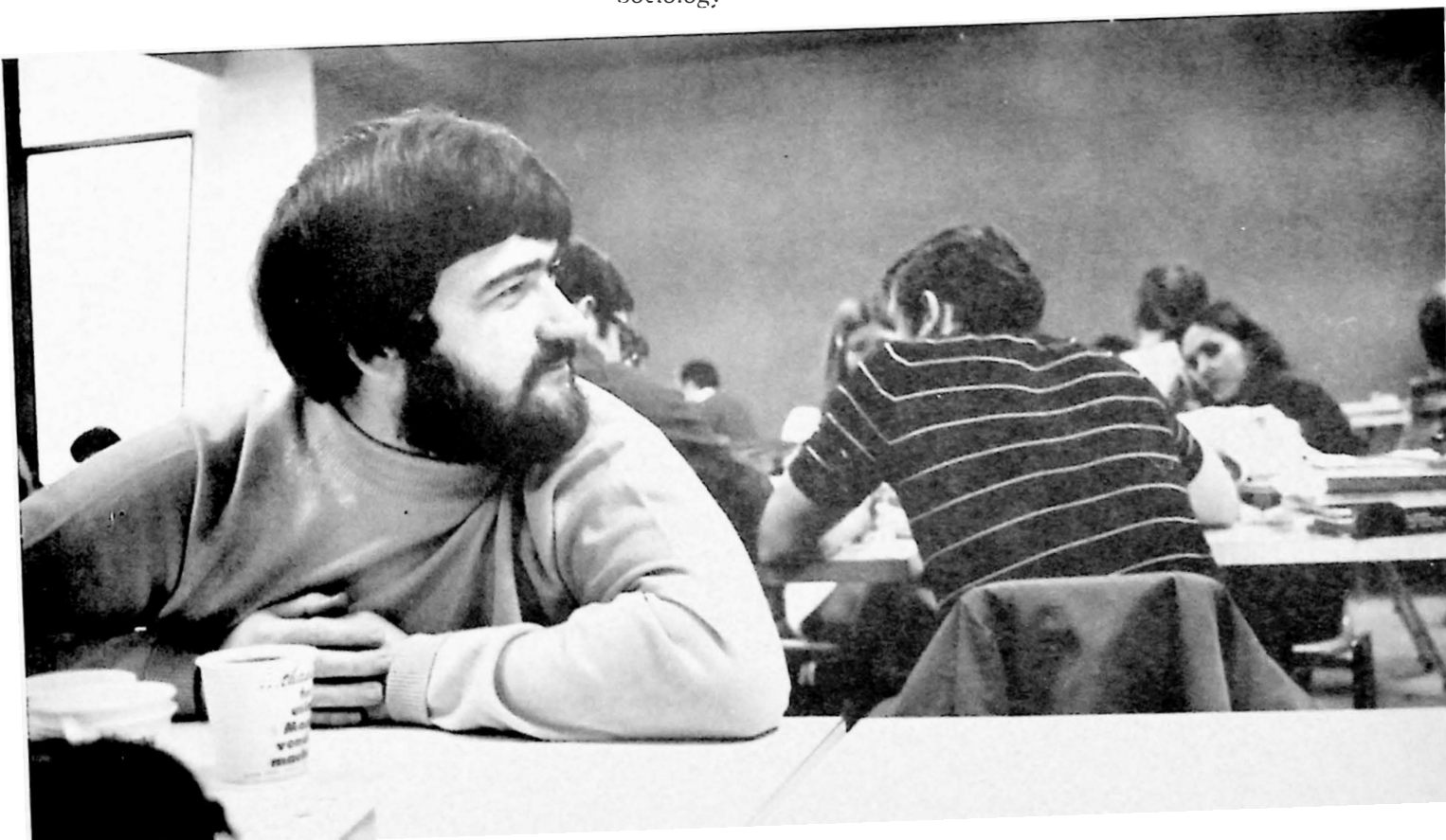



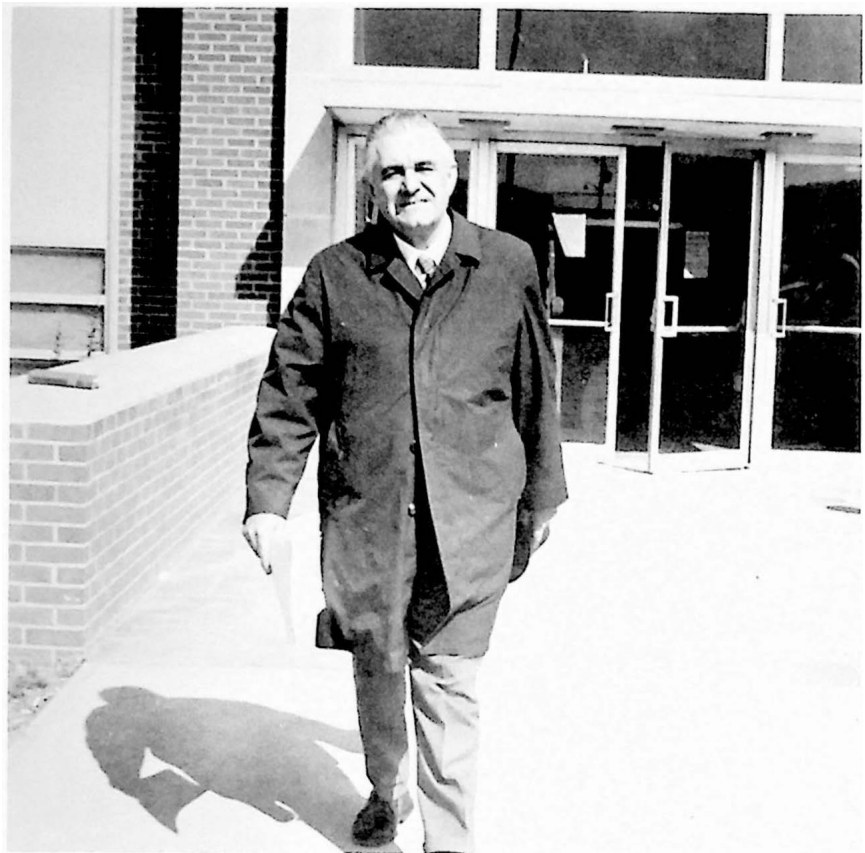

**Thomas O. Broker**  
Economics, Government,  
and Business Administration

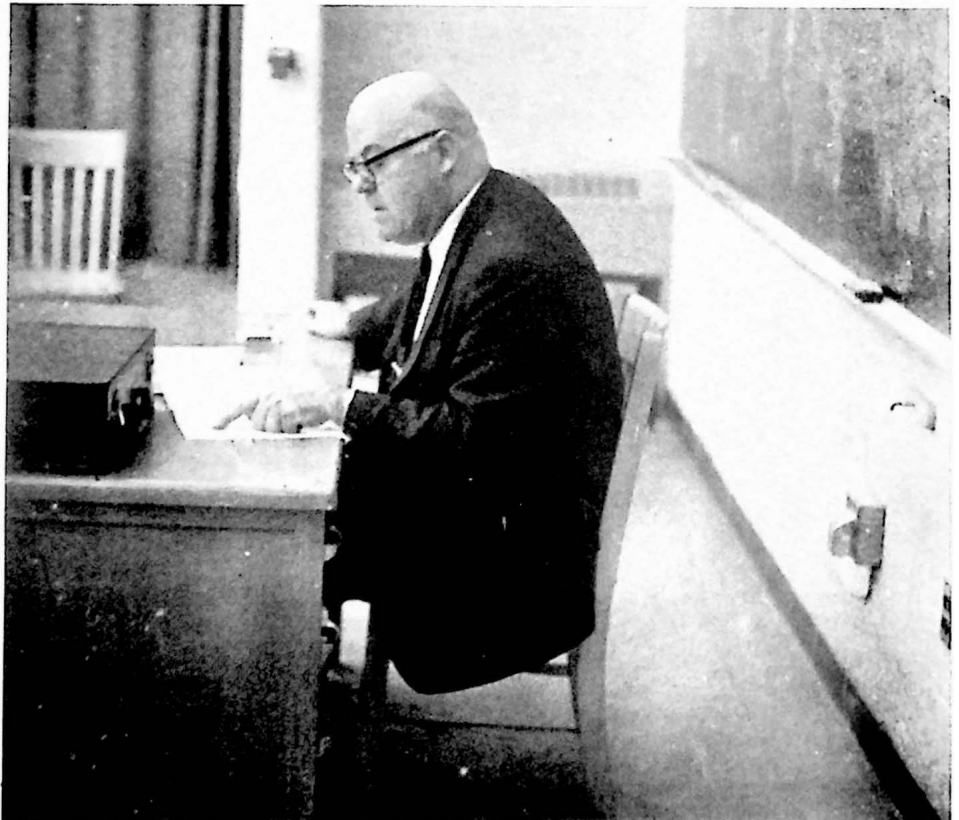

**Robert J. Wilkinson**  
Sociology



H. Haddon Dudley  
Psychology



Daniel J. Weinman  
Government

***FACULTY NOT PICTURED  
SOCIAL SCIENCE DIVISION***

Vernon M. Sheppard, Jr., Economics

Edward C. Nininger, History



Bob Owen



Joyce Trout



Karen Jefferson

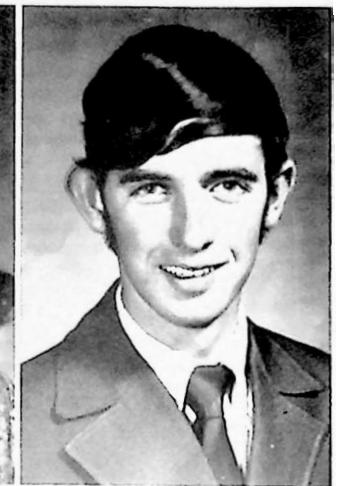

Michael Yearout

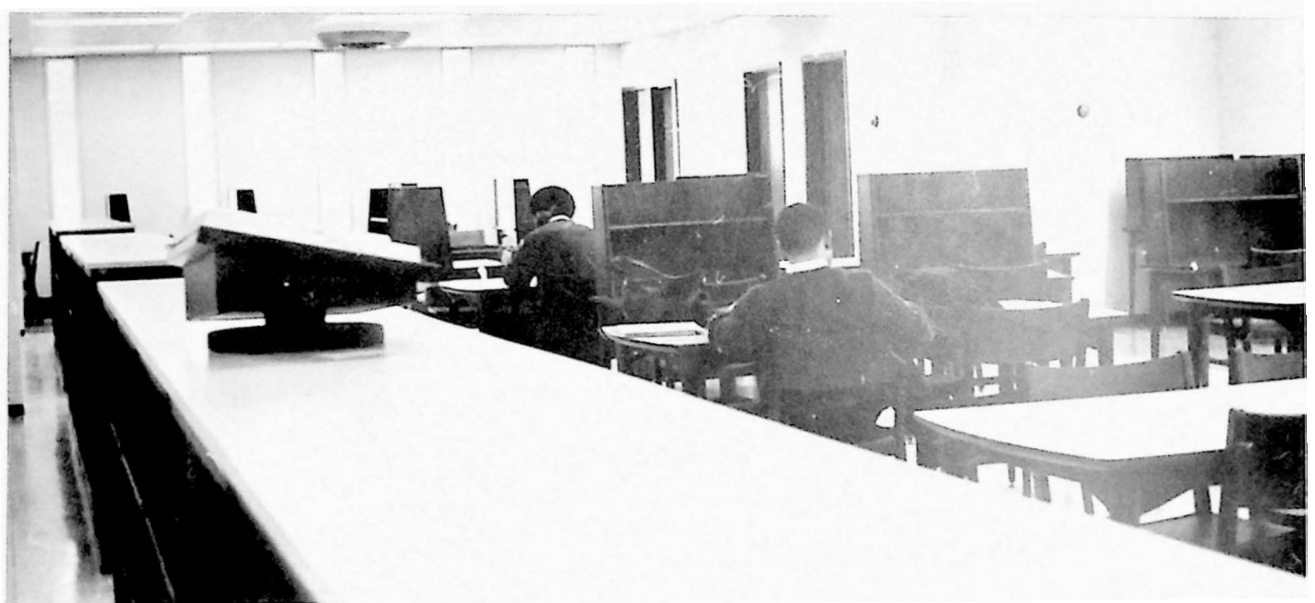

Herbert Sowers

Kay Bateman

Susie Hartsock

Linda Judge

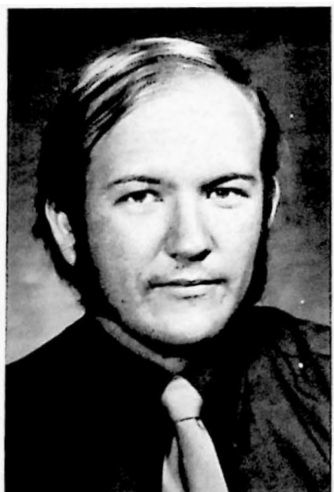

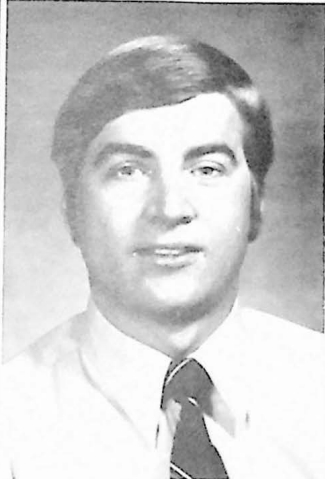
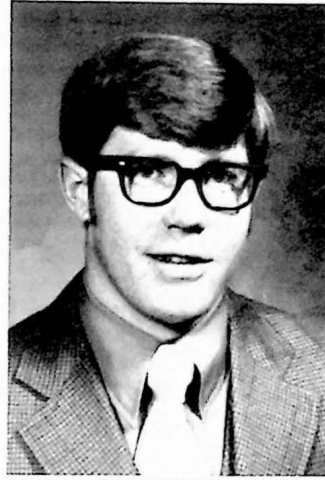

Carolyn Oakes  
Stonewall Williamson

Donald Brooks  
Stephen Sanford

Vernon Allen  
Sandra Dillon

Carol Robertson  
Richard Stockton

William Beale

Cathy Creasy





Adrienne Overacker  
Gayle Headland  
Sandra Sink

James A. Sayles  
Ralph Napier  
John Giordano

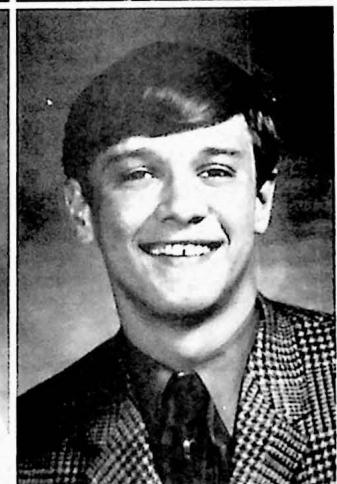

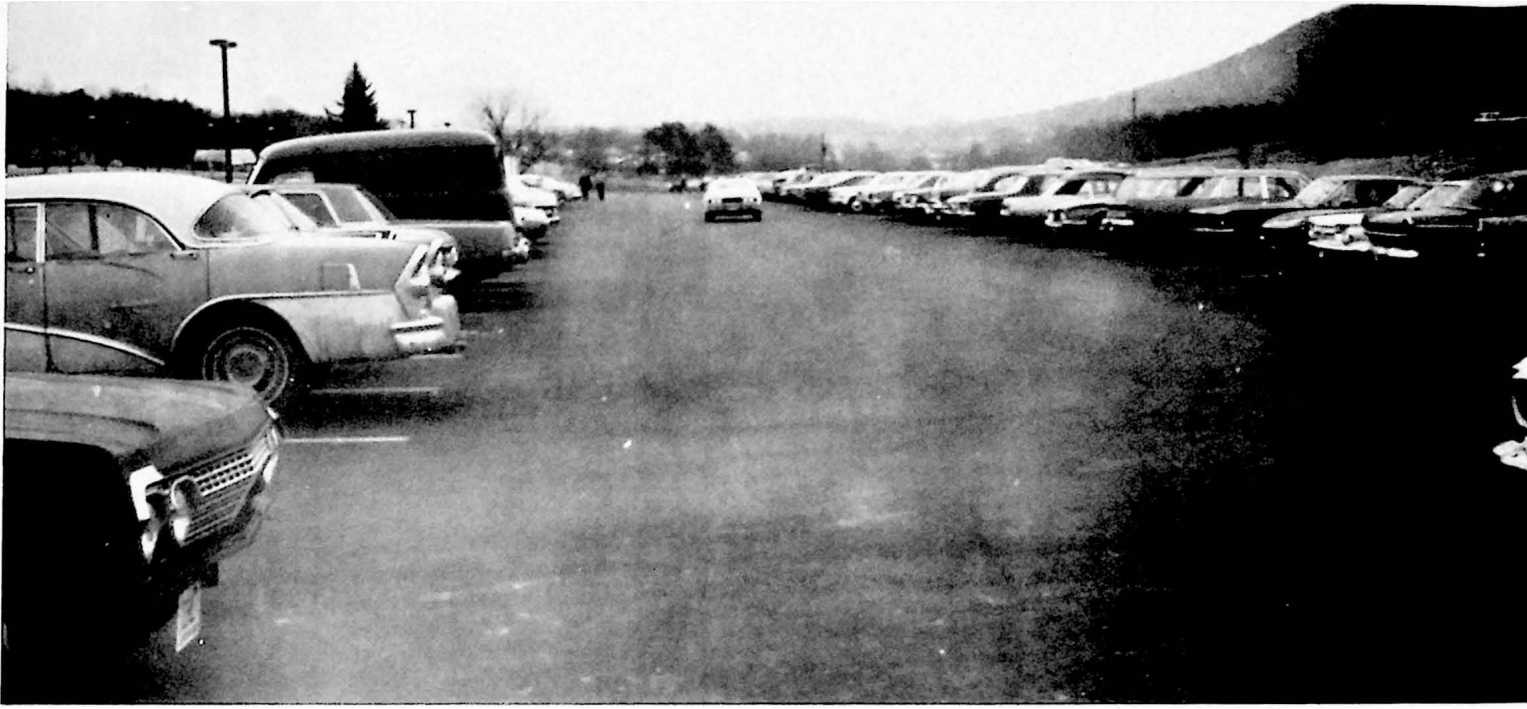

Charles Hardy  
Richard Watson

Elaine Wilson  
Judy Brooks

Trish Smithson  
Howard Nichols

Lily Dove Ratliff  
Brenda Carter

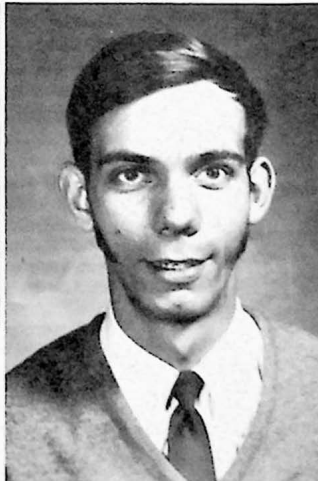



Deborah Bratton

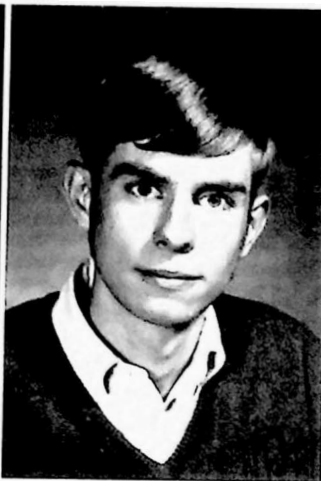

David Petersen



Mike Argenbright



June White



Linda Hicklin



Connie Angell



Susan Zeoli



Sharon Patram

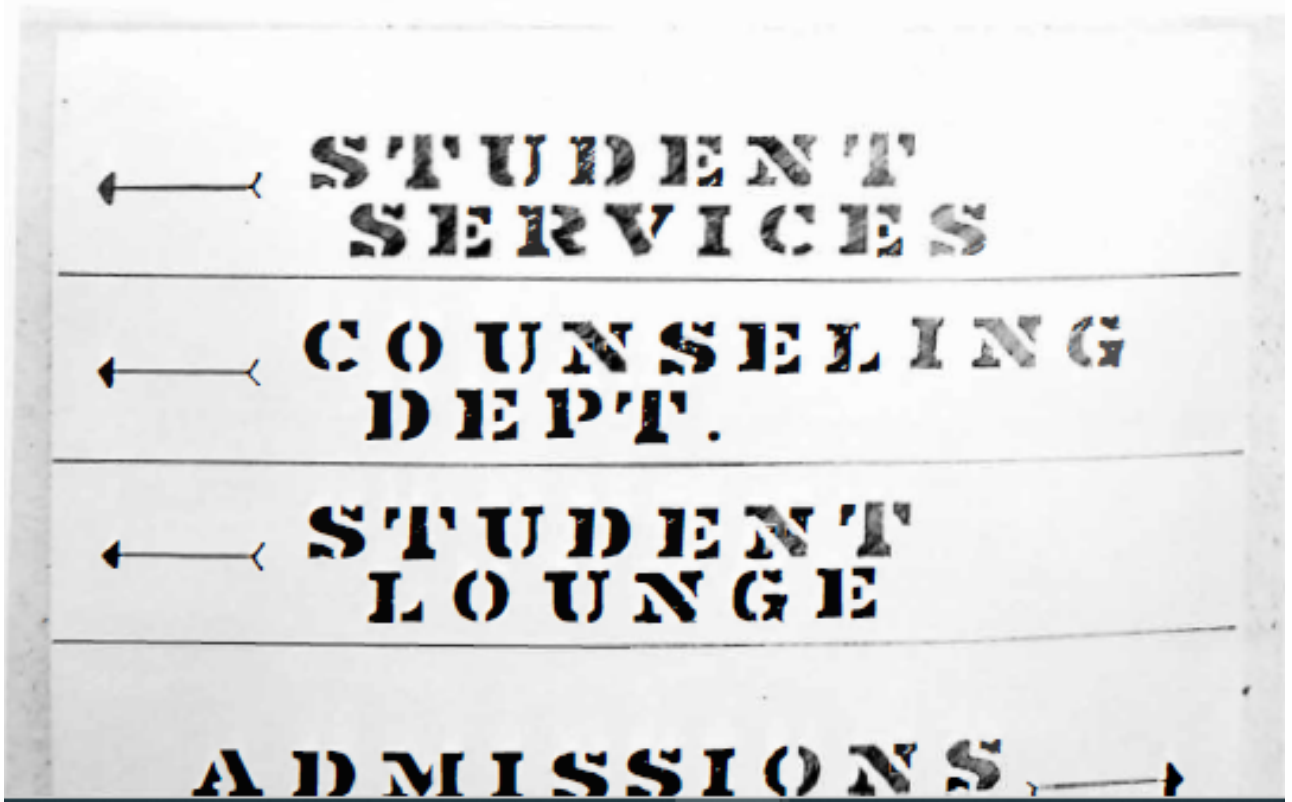



Bev Rhodes  
Dennie Denison

Diane Hodges  
Maxine McKay

Roy Evans  
Calvin McDowell

Patricia Doyle  
Judy Conley

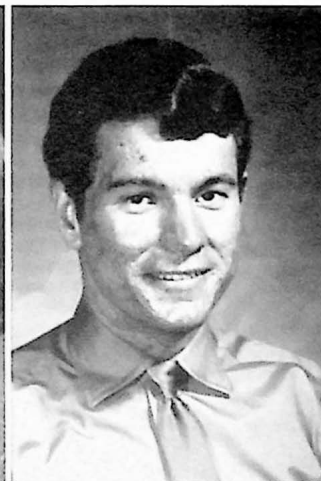





Karen Painter  
Robert Short

Wendolyn Lewis  
Van A. Wimmer

Walter Viohl  
Mike Conlon

Steve McMahon  
Diane Chapman

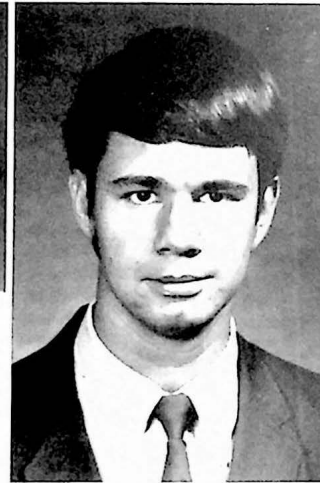

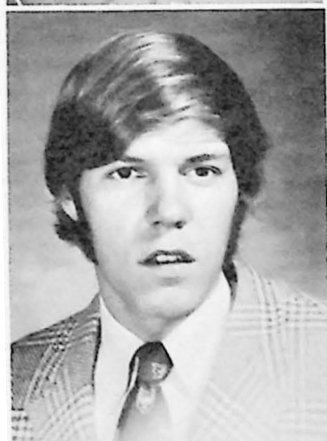
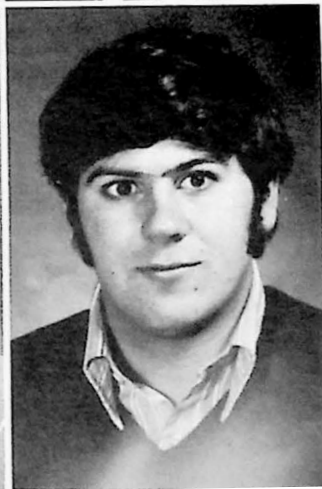
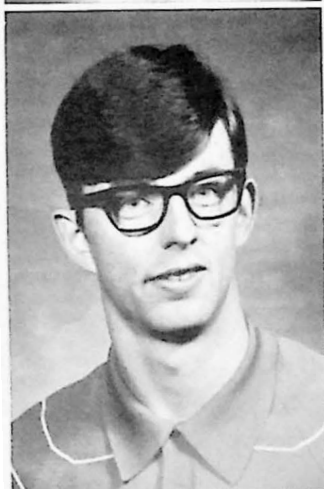
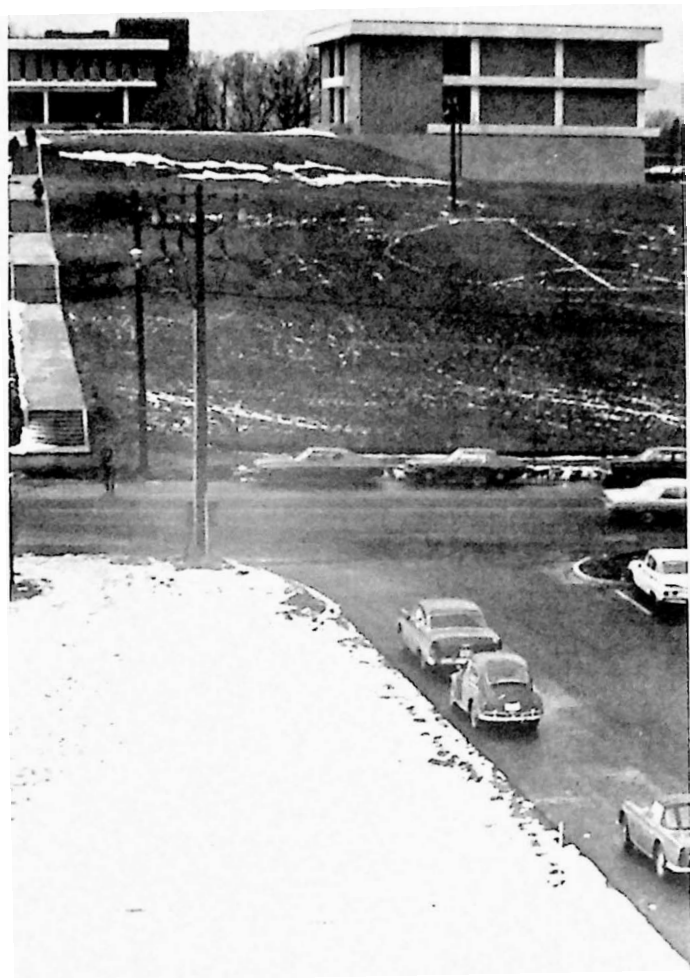

Maureen Makay  
William Ferguson  
Greg Mays

Margie Hudson  
Maria Camina  
Glenn Dean  
Richard Whitney



Butch Morgan

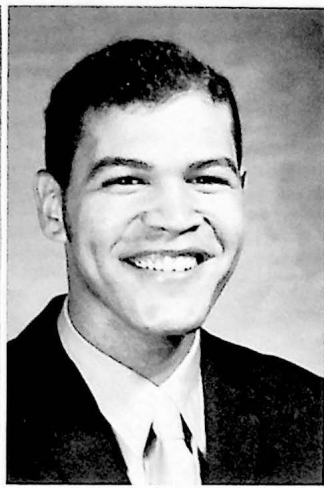

Carl Amos



Janis Hill

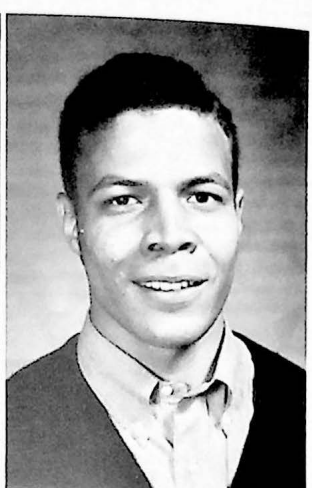

Bill Hurt

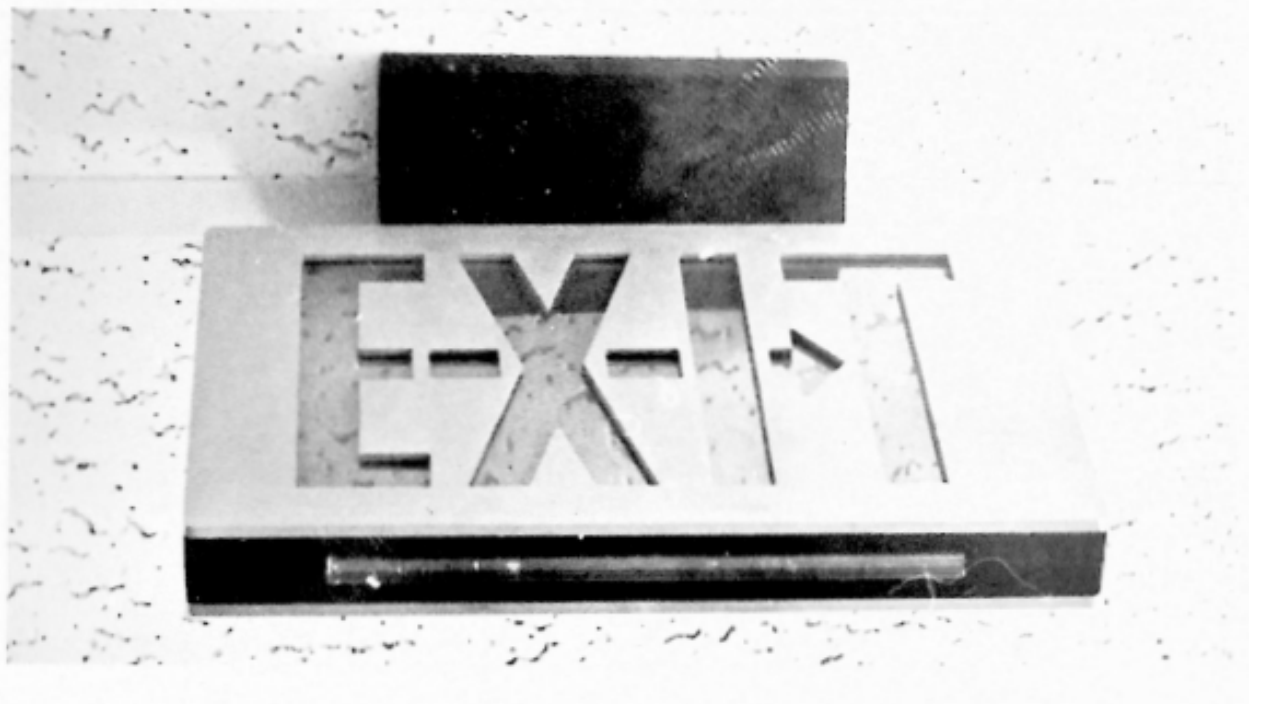

Lorraine Hylton



Melville Carica

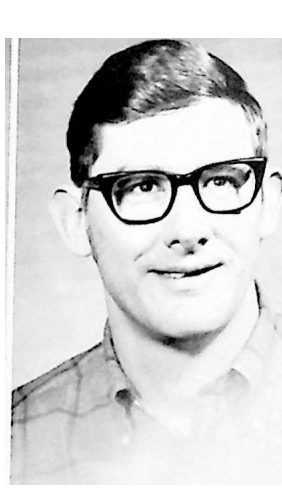

John Collier, Jr.

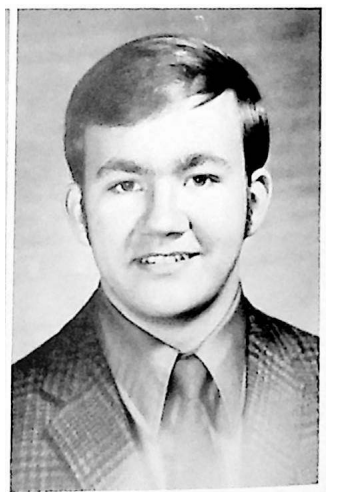

William Barr

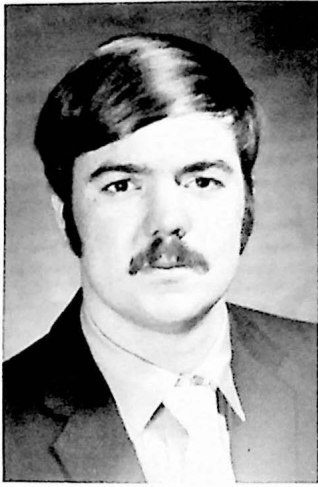

Wayne Dyer

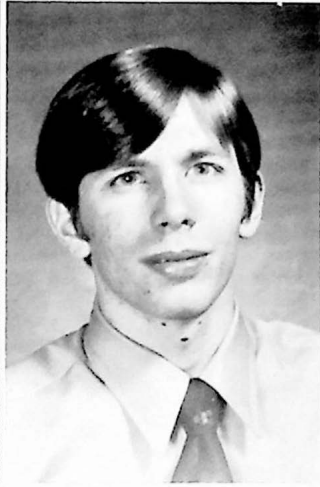

Frank Campbell

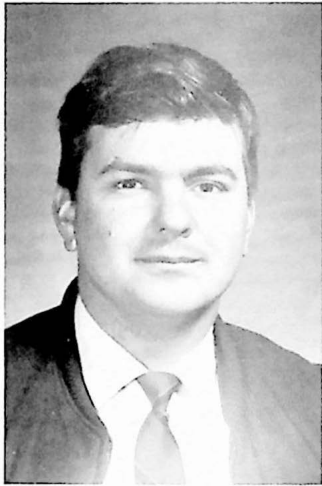
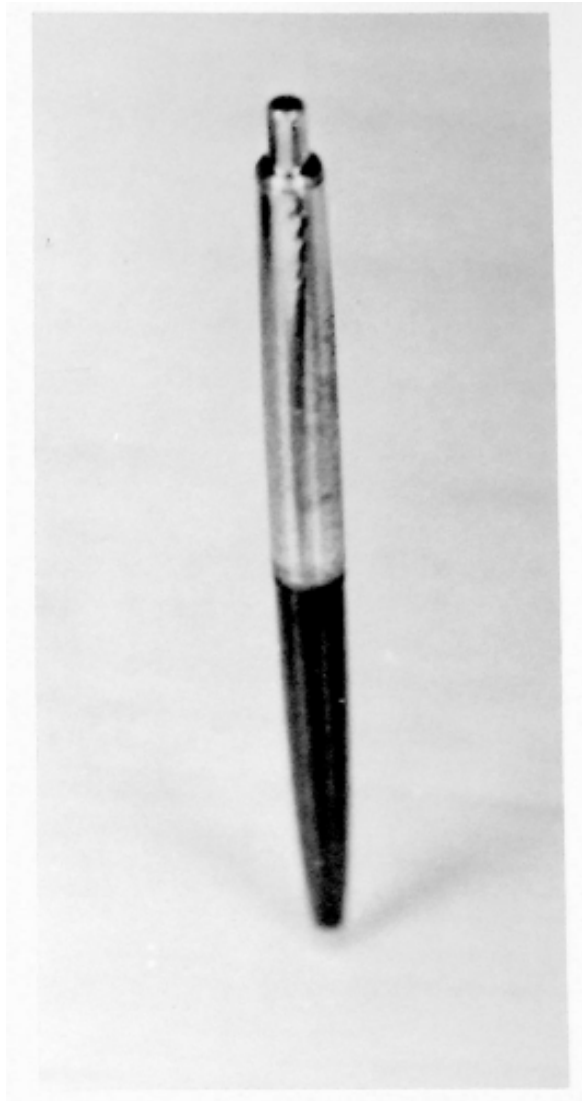

Richard Lomb



Nancy Crawford

Mary Jane Belcher

Larry Howard

Carol Sensabough

Lou Henderson



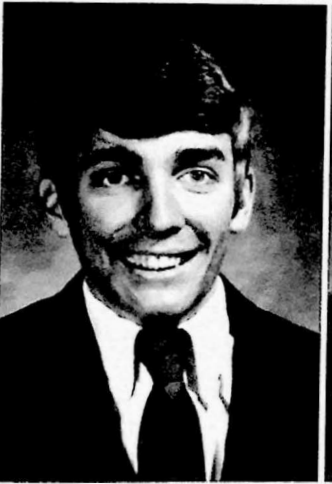

Elizabeth Ingram  
Terry Lawrence

Jeanette Ferguson  
Kay Wessell

Barbara Lee  
June White

Cappy Bonds  
Frances Rawley



Frances Drewry  
Mary S Crowder  
Charles Bolling

Gary Harless  
Diana Wilson  
Ronald Williams

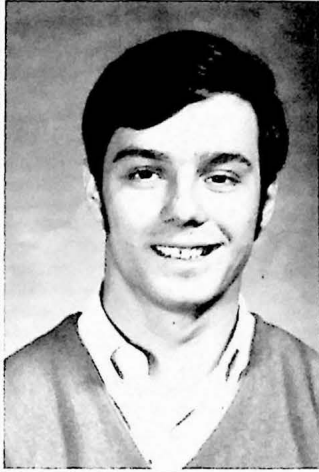



Denise Spencer



Ronald Brown



James Johns



Mary Baumgardner



Sharon Dillon



Don Weaver



Joan Coles



Linda Heilman





Billy Camper  
Jean Camper

Mike McGuire  
Kathy Scott



Elaine Wilson  
Barbara Saul



Jimmy Young  
Dreama Bruffey  
Sharon Jefferson





# S G A



Secretary—Maureen Makay  
President—Dennie Denison  
Vice-Pres.—Judy Wood





# TOP TEN COLLEGE GIRLS CONTEST

Winner  
Mary Stuart Baumgardner

Top row—Suzanne Davis, Anne Quinn, Bonnie Brown, Patricia Walker, Faye Hairston  
Bottom row—Mary Baumgardner, Ellen Mays, Brenda Carter, Judy Brooks, Rita Gallagher  
Not pictured—Rachel McCrory, Marilyn Bowyer, Nancy Bain





Judges—Maxine Tubbs, Dianne Kellet, James Sears, Hoyet Wall (chairman), Dolores Moore  
Not pictured—Diane Hodges, Lawrence Thompson, Richard Watkins, Bill Harris

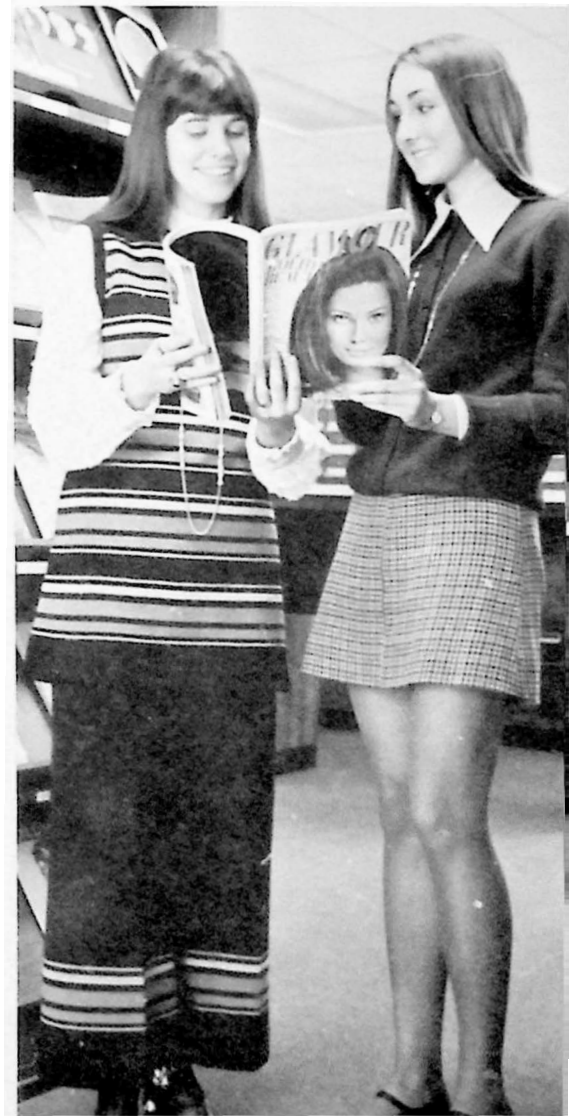

# FALL 1969 CAR RALLY



David Webb, 1st Place Driver; David Miller, 2nd Place Driver; Paulette Chitwood, Communi-Cator Staff; John Spencer, 2nd Place Navigator; George Butler, 3rd Place Driver



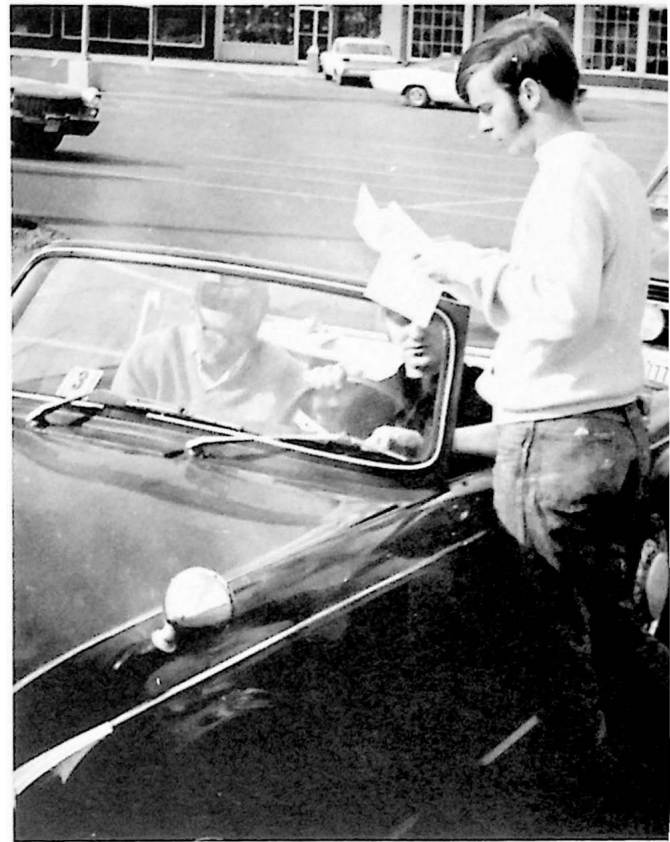

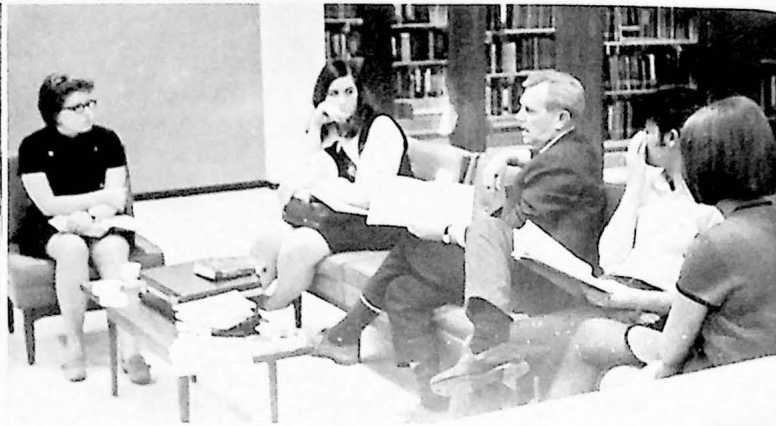







Standing—Rick Watkins, Communi-Cator Editor  
On Top—Bill Talley, Assistant Editor

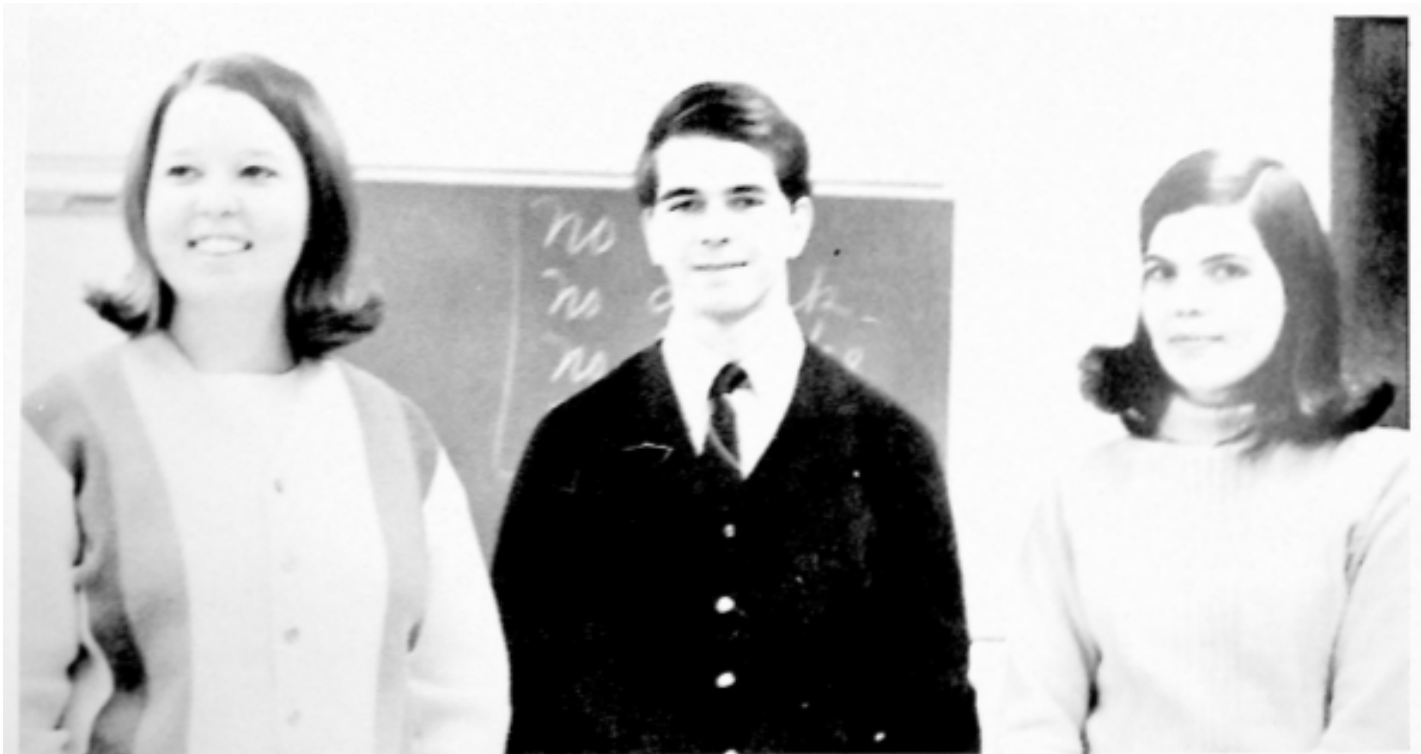

Baptist Student Union Club Officers

**Kathy Creasy, President; Keith Maxie, Service Chairman; Denise Spencer, Program Chairman**



Pastry with the President

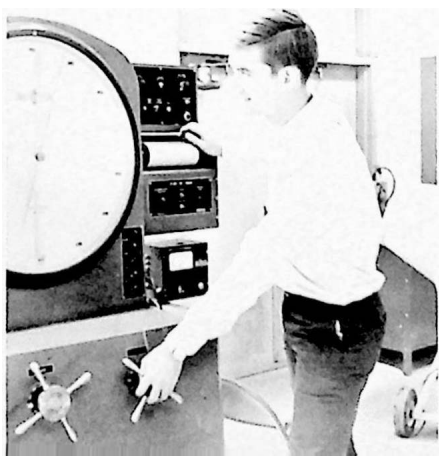

**EATON YALE & TOWNE INC.**

**SALEM DIVISION**

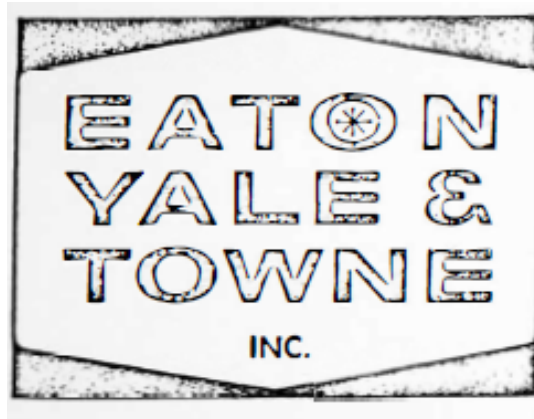

**Manufacturer of**

**INDUSTRIAL TRUCKS**



*Why make  
the nation's business  
yours?*



Because you seek a career with challenge.  
Purpose. You want to help. And  
you want to get involved.

You'll find opportunity and fulfillment in private business,  
built on the capitalistic system that has given us the world's  
highest living standards.

American business continually searches for new and  
improved products, for better ways to do things, and  
keep costs down. Wherever there are problems to  
solve — in our cities, in space, under the sea — private  
enterprise responds with the talent and resources to bring  
about efficient, workable solutions.

Your work and achievement in the corporate community  
can be satisfying and rewarding, your contribution  
important. Check into opportunities in business enterprise.



## Cundiff's Drug Store

Free Prompt Delivery in Vinton

and Surrounding Area

116 S. Pollard St.

432-8928

Vinton, Va.

## F. C. Amrhein & Sons Jewelers

32 W. Kirk Avenue

Longine Wittnauer

Watches

Oliver Amrhein

Russell Amrhein



LAUNDERERS & CLEANERS

DUpont 9-7221



## Chewning's, Inc.

1225 Washington Ave.

Vinton, Va.

Fine Furniture      G. E. Appliances

R.C.A. TV & Stereo

343-0148

WHEN YOU THINK OF JEWELRY  
THINK OF

# Kingoff's



ONE OF THE SOUTH'S LEADING JEWELERS

**JEFFERSON at CHURCH  
ROANOKE, VA. 24011**

SERVING VIRGINIA FOR OVER FIFTY YEARS

## It's the real thing. Coke.

Trade-mark ®



# A career that counts.



## Ask us about a Health Career.



Roanoke Memorial Hospitals

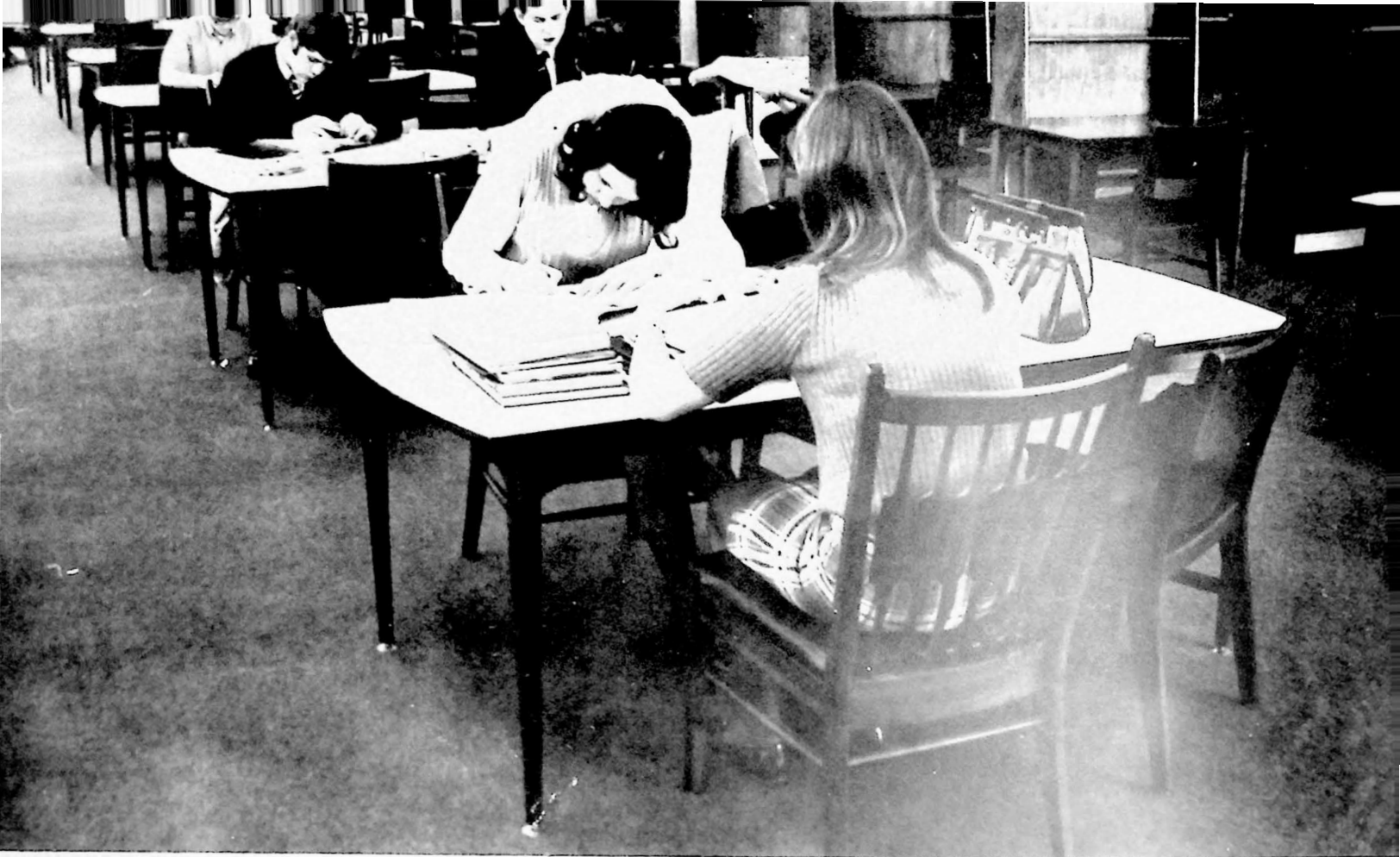

Compliments  
of  
Dr. Pepper

Compliments of

**GRAND**

Piano and Furniture Co.

70,000 sq. ft. of fine furniture

35 West Campbell

Also Grand's Exchange Store 131 East Campbell

Compliments

**MOORE TIRE CO.**

Phone: 345-7781

1860 South Jefferson

ROANOKE, VA. 24014



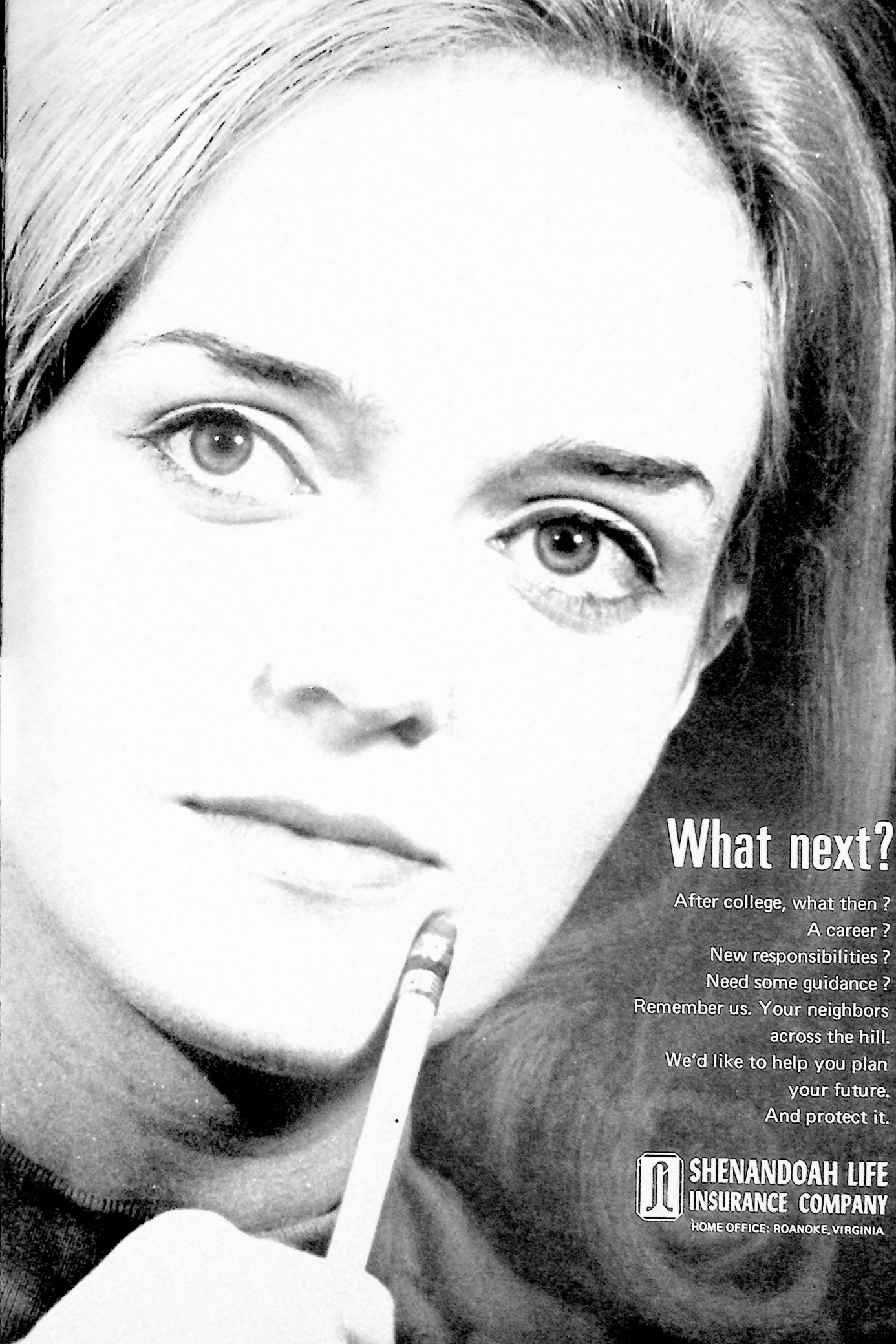

## What next?

After college, what then?

A career?

New responsibilities?

Need some guidance?

Remember us. Your neighbors  
across the hill.

We'd like to help you plan  
your future.

And protect it.



**SHENANDOAH LIFE  
INSURANCE COMPANY**

HOME OFFICE: ROANOKE, VIRGINIA



# THE FUTURE

